

# Evil Genius - Part 3

Flute

Daniel Montoya Jr/Cody Haddock

$\text{♩} = 168$

8

9 **A**

*ff*

10 11 12

13 14 15

16 17 18

2 23 **C**

19 **B** 4

24 7 31

32 33 **D** 34 35 *mf*

36 37 *f* *ff* 38 39

40 41 **E** 42 43

44 45 46 47

2

48

49

Flute

53

54

55

**F**

**4**

**G**

*f*

56

57

58

59

60

61

62

63

*ff*

**H**

64

65

66

67

68

69

70

71

72

73

74

75

76

77

**I**

78

79

80

81

82

83

# Evil Genius - Part 3

Clarinet in B $\flat$  1

Daniel Montoya Jr/Cody Haddock

$\text{♩} = 168$

8

9 **A** 10 11 12

*ff*

13 14 15

16 17 18

19 **B** 23 **C**

24 31

*mf*

32 33 **D** 34 35

*f ff*

36 37 38 39  $\#8$

40 41 **E** 42 43

*f*

44 45 46 47

Clarinet in B $\flat$  1

48  $\text{F}$  49 **F** 53 **G** 54 55

*f*

56 57 58 59 60

61 62 63 *ff*

64 65 **H** 66

67 68 69 70 71

72 73 **I** 74 75 76 77

78 79 80 81 82 83

# Evil Genius - Part 3

Clarinet in B $\flat$  2

Daniel Montoya Jr/Cody Haddock

$\text{♩} = 168$

8

9 **A** 10 11 12

*ff*

13 14 15

16 17 18

19 **B** 4 23 **C**

24 7 31

*mf*

32 33 **D** 34 35

*f ff*

36 37 38 39

40 41 **E** 42 43

*f*

44 45 46 47

Alto Saxophone 1

# Evil Genius - Part 3

Daniel Montoya Jr/Cody Haddock

$\text{♩} = 168$

8

9 **A** 10 11 12

*ff*

13 14 15

16 17 18

19 **B** 23 **C**

24 27 28

*mf*

29 30 31

32 **D** 33 34 35

*f ff*

36 37 38 39

40

Alto Saxophone 1

41 **E** 42 43 44

*f*

45 46 47

*f*

48 49 **F** 53 **G** 54 55

*f*

56 57 58 59 60

*f*

61 62 63

*ff*

64 65 **H** 66

*ff*

67 68 69 70 71

*f*

72 73 **I** 74 75 76 77

*f*

78 79 80 81 82 83

*f*

Alto Saxophone 2

# Evil Genius - Part 3

Daniel Montoya Jr/Cody Haddock

♩ = 168

9 **A**

*ff*

13

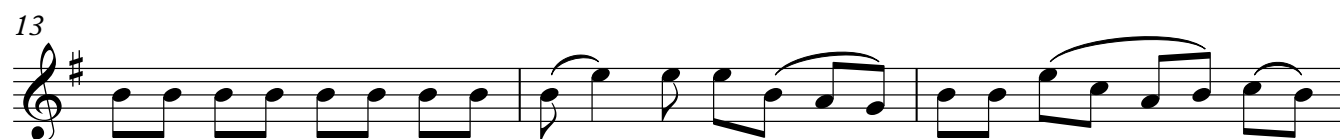

16

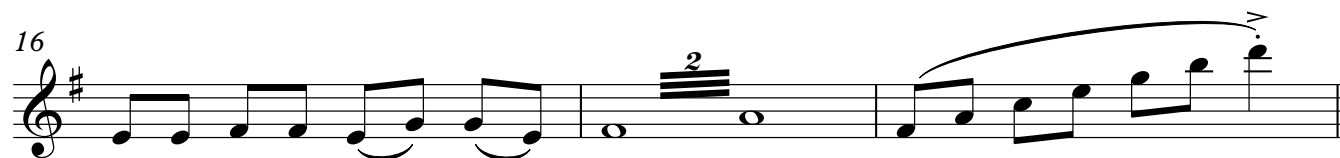

19 **B** **C**

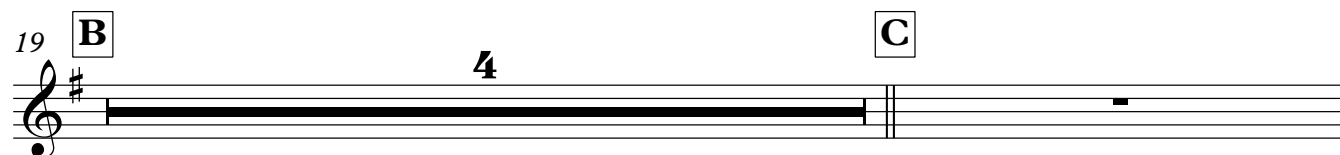

24

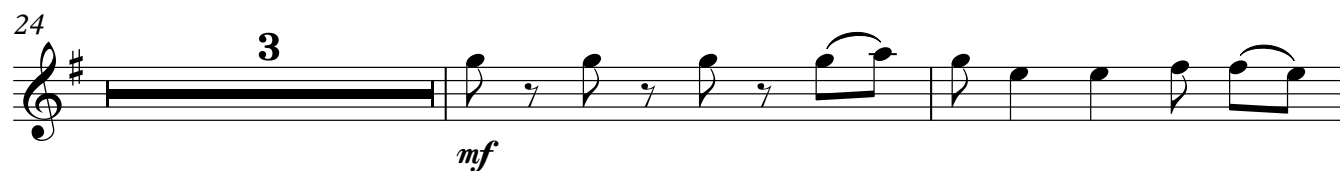

*mf*

29

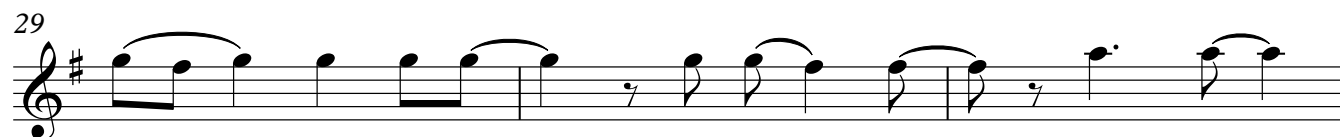

32 **D**  
*f* *ff*

36 3

40 **E** 4 *f*

48 **F** 4 **G** *f*

56

61 *ff*

64 **H** *ff*

67

72 **I**

78

# Evil Genius - Part 3

Trumpet in B $\flat$  1

Daniel Montoya Jr/Cody Haddock

$\text{♩} = 168$

8

9 **A** 7

16 3 19 **B** 4 23 **C**

24 7 31 *mf*

32 33 **D** 34 35 *f* *ff*

36 37 38 39

40 41 **E** 42 43 *f*

44 45 46 47

48 49 **F** 4 53 **G** 54 55

Trumpet in B $\flat$  1

56 57 58 59

60 61 62 63

64 65 **H** 66 67 68 69 70 71

72 *ff* 73 **I** 74 75 76 77

78 79 80 81 82 83

# Evil Genius - Part 3

Trumpet in B $\flat$  2

Daniel Montoya Jr/Cody Haddock

$\text{♩} = 168$

8

9 **A** 7

16 3 19 **B** 4 23 **C**

24 7 31 *mf*

32 33 **D** 34 35 *f ff*

36 37 38 39

40 41 **E** 42 43 *f*

44 45 46 47

48 49 **F** 4 53 **G** 54 55 *f*

56 57 58 59 60

Trumpet in B $\flat$  2

61 62 63

64 65 **H** 66 67 68 69 70 71

*ff* 72 73 **I** 74 75 76 77

78 79 80 81 82 83

# Evil Genius - Part 3

Horn in F 1

Daniel Montoya Jr/Cody Haddock

$\text{♩} = 168$

8

9 **A** 7

16 3 19 **B** 4 23 **C**

24 3 27 28

*mf*

29 30 31

32 33 **D** 34 35

*f* *ff*

36 37 38 39

40 41 **E** 4 45 46 47

*f*

48 49 **F** 4 53 **G** 54 55

Horn in F 1

# Evil Genius - Part 3

Horn in F 2

Daniel Montoya Jr/Cody Haddock

♩ = 168

8

9 **A** 7

16 3 19 **B** 4 23 **C**

24 3 27 28 29 30 31

32 33 **D** 34 35

36 37 38 39

40 41 **E** 4 45 46 47

48 49 **F** 4 53 **G** 54 55

56 57 58 59 60

*mf*

*f*

*ff*

*f*

*f*

Horn in F 2

61 62 63

64 65 **H** 66 67 68 69 70 71

*ff*

72 73 **I** 74 75 76 77

78 79 80 81 82 83

# Evil Genius - Part 3

Low Brass 1

Daniel Montoya Jr/Cody Haddock

♩ = 168

8

9 **A** 7

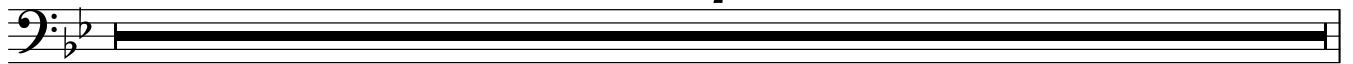

16 3 19 **B** 4 23 **C** *mf*

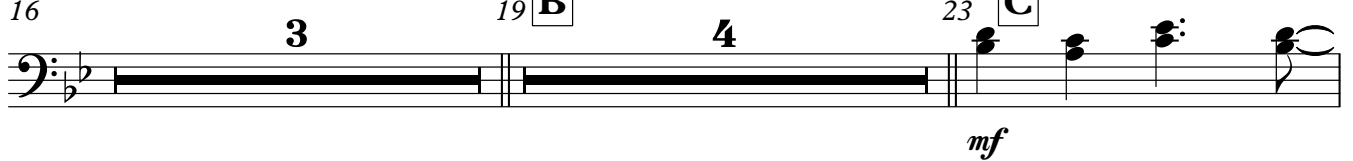

24 25 26 27

28 29 30 31

32 33 **D** 34 35 *f ff*

36 37 38 39

40 41 **E** 4 45 46 47 *f*

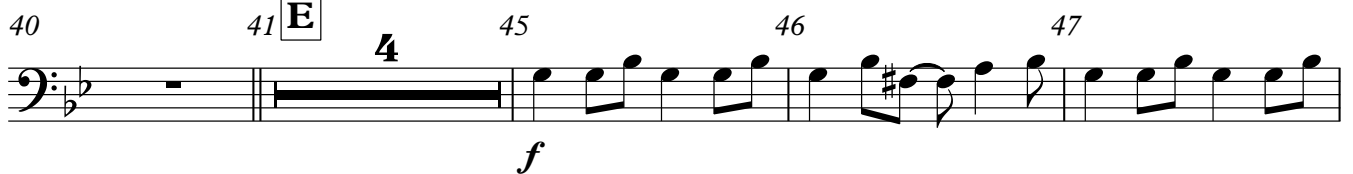

48 49 **F** 4 53 **G** 54 55

Low Brass 1

56 57 58 59

60 61 62 63

64 65 **H** 66 67 68 69 70 71

72 *ff* 73 **I** 74 75 76 77

78 79 80 81 82 83

Low Brass 2

# Evil Genius - Part 3

Daniel Montoya Jr/Cody Haddock

♩ = 168

8

9 **A** 7

16 3 19 **B** 4 23 **C** *mf*

24 25 26 27

28 29 30 31

32 33 **D** 34 35 *f* *ff*

36 37 38 39

40 41 **E** 4 45 46 47 *f*

48 49 **F** 4 53 **G** 54 55

Low Brass 2

56 57 58 59

60 61 62 63

64 65 H 66 67 68 69 70 71

72 ff 73 I 74 75 76 77

78 79 80 81 82 83

# Evil Genius - Part 3

Tuba

Daniel Montoya Jr/Cody Haddock

♩ = 168

8

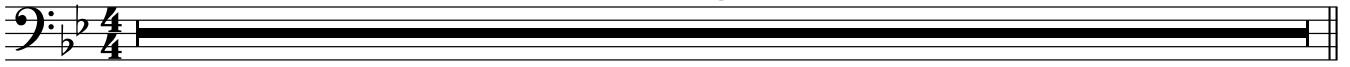

9 **A**

7

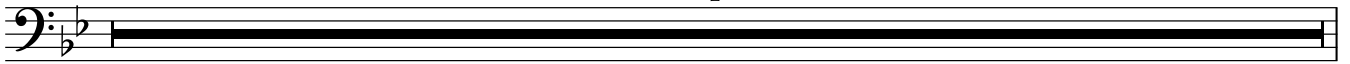

16

3

19 **B**

4

23 **C**

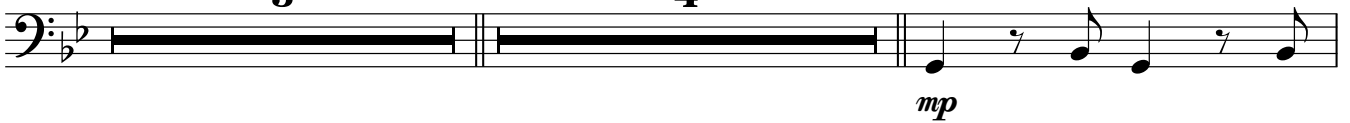

24

25

26

27

28

29

30

31

32

33 **D**

34

35

36

37

38

39

40

41 **E**

4

45

46

47

48

49 **F**

4

53 **G**

54

55

Tuba

56 57 58 59

60 61 62 63

64 65 **H** 66 67 68 69 70 71

*ff*

72 73 **I** 74 75 76 77

78 79 80 81 82 83

# Evil Genius - Part 3

Daniel Montoya Jr/Cody Haddock

♩ = 168

2 3 4

*ff*

5 6 7 8

9 **A** 10 11 12

*mp*

13 14 15

16 17 18

19 **B** 20 21 22

23 **C**

*p* 24 25 26 27

28 29 30 31

## Glockenspiel

32 33 **D** 34 35 36 37 38 39

40 41 **E** 42 43

44 45 46 47

48 49 **F** 53 **G** 54 55

56 57 58 59

60 61 62 63

64 65 **H** 66 67

68 69 70 71

72 73 **I** 74

75 76 77

Xylophone

# Evil Genius - Part 3

Daniel Montoya Jr/Cody Haddock

♩ = 168

2 3 4

*ff*

5 6 7 8

9 **A** 10 11 12

*mf*

13 14 15

16 17 18

19 **B** 20 21 22

23 **C**

*p* 24 25 26 27

28 29 30 31

Xylophone

32 33 **D** 34 35

*ff*

36 37 38 39

40 41 **E** Crash cym. 42 43

44 45 46 47

48 49 **F** 2 51 crash choke 52

53 **G** 3

56 5 61 cym. crash with stick 62 63

64 65 **H** 66 2 68 69 70 2

*mp* *ff* *mp* *ff*

72 73 **I** 74 75 76 77

*mp* *ff*

78 79 2 81 82 83

*mp* *f*

Vibraphone

# Evil Genius - Part 3

Daniel Montoya Jr/Cody Haddock

$\text{♩} = 168$

*ff*

*mf*

*mf*

*mf*

**A**

**B**

**C**

*mf*

Vibraphone

32 33 **D** 34 35

*ff*

36 37 38 39

40 41 **E** 42 43

*ff*

44 45 46 47

48 49 **F** 51 crash choke 52

53 **G** 3

56 57 58 59

60 61 62 63

64 65 **H** 66 67

68 69 70 71

Vibraphone

72 73 **I** 74

75 76 77

78 79 81 82 83

Marimba 1

# Evil Genius - Part 3

Daniel Montoya Jr/Cody Haddock

♩ = 168

2 3 4

*ff*

5 6 7 8

*mf*

9 10 11 12

**A**

*mf*

13 14 15

16 17 18

19 **B** 20 21 22

23 **C**

24 25 26 27

28 29 30 31

32 33 **D** 34 35

36 37 38 39

40 41 **E** crash 42 43

44 45 46 47

48 49 **F** 2 51 crash choke 52

53 **G** 54 55

56 57 58 59

60 61 62 63

64 65 **H** 66 67

68 69 70 71

72 73 **I** 74

75 76 77

Marimba 2

# Evil Genius - Part 3

Daniel Montoya Jr/Cody Haddock

♩ = 168

2 3 4

*ff*

5 6 7 8

*mf*

9 **A** 10 11 12

*mf*

13 14 15

*mf*

16 17 18

19 **B** 20 21 22

23 **C**

24 25 26 27

28 29 30 31

32 33 **D** 34 35

36 37 38 39

40 41 **E** crash 42 43

44 45 46 47

48 49 **F** 2 51 crash choke 52

53 **G** 54 55

*ff*

56 57 58 59

60 61 62 63

64 65 **H** 66 67

68 69 70 71

72 73 **I** 74

75 76 77

78 79 81 82 83

2 2

*mp* *f*

# Evil Genius - Part 3

Daniel Montoya Jr/Cody Haddock

♩ = 168      2      choir: female ahs      3      4      5

*ff*

6      7      8

9 **A**

16      3      19 voice      20

21      22      23 **C**

24 8

8

32 **D** 33 strings 34 35

*ff*

36 37 38 39

40 41 **E** 42 choir: female ahs 43

*ff* *ff*

44 45 46 47

48 **F** 49 4 **G** 53 choir: female ahs

*f*

54 55

56 57 58 59

60 61 62 63

64 65 66 67 68 69 70 71

strings: full

**H**

**ff** strings: full

72 73 74 75 76 77

**I**

**ff** strings: marcato

78 79 80 81 82 83

strings: full

Synth 2

# Evil Genius - Part 3

Daniel Montoya Jr/Cody Haddock

♩ = 168

4 5 6 7 8

4

synth bass

*f*

9 **A**

7

7

16 17 18 19 **B**

*ppp pp p mp mf f*

20 21 22

23 **C**

*mp*

24 25 26 27

28 29 30 31

32 33 **D** 34 35

36 37 38 39

40 41 **E** 42 43

44 45 46 47

48 49 **F** 53 **G** 54 55

synth bass

*f*

56 57 58 59

60 61 62 63

64 65 **H** 66 68 69 70

*mp* *ff* *mp* *ff*

72 73 **I** 74 75 76 77

*mp* *ff* *ff*

78 79 80 81 82 83

# Snare Drum

## Evil Genius - Part 3

Daniel Montoya Jr/Cody Haddock

$\text{♩} = 168$  cross stick 2

*mf* R R R L R R R R R L R R R R R L R R R R R L R L R L

5 rim ^ 6 ^ 7 ^ 8 ^

*f* R L R L R L R L R L R L R L R L R L R L R L R L R L R

9 **A**

7

16 **B**

19 rim ^ 20 ^

*f* R L R L R L R L R L R L R L R L R L R L

21 ^ 22 ^ 23 **C**

*f* R L R L R L R L R L R L R L R

24 **8**

8

32 33 **D** 34 35

*ff* R L R R L L R L R L R L R L R L R L R L R L R L R L R L R L

36 37 38 39 stick click

*f* R L R R L L R L R L R L R R L L R L R L R L R L R L R

Snare Drum

40 41 **E** 42

*p* *ff*

R L R R L L R L R L R L R R L L R L R L

43 44

R L R R L L R L R L R L R R L L R L R L

45 rim 46 47

R L R L R L R L R L R L R L R L R L R L R L R L

48 49 **F** 50 51

R L R R L L R L R L R L R R L L R L R L R R L L R L L R

52 53 **G**

L L R L L R L L R R L L *ff* R L R R L L R L R L

54 55

R L R R L L R L R L R L R R L L R L R L

56 57 58 59

R L R R L L R L R L R L R R L L R L R L R L R R L L R L R L

60 61 62 63

R L R R L L R L R L R L R L R R L L R L R L R R L L R L R

64 65 66 67

*ff* R L R L R L R L R L R L R L R L R L R L R R L L R L

68 69 70 71

R R R L R L R L R L R L R L R L R L R L R L R L R R L L R L

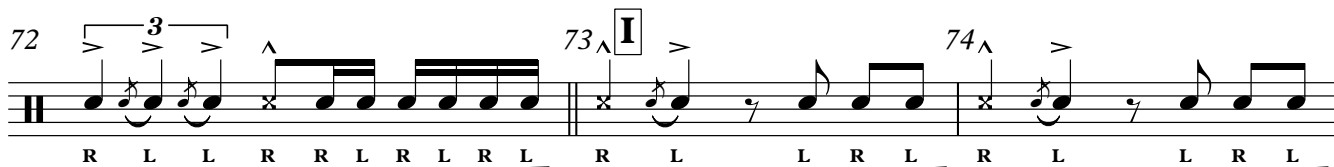
72  73 **I** 74

R L L R R L R L R L R L L R L L R L

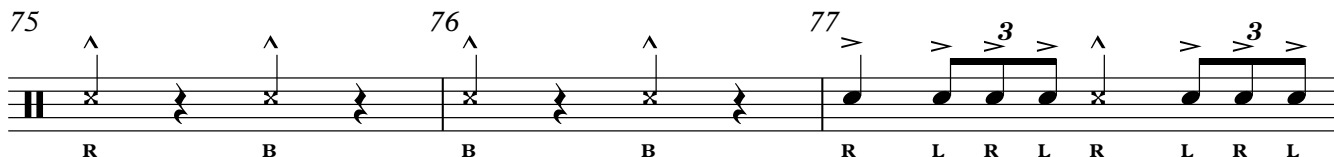
75  76 77

R B B B R L R L R L R L

78  79 80

R L R L R L R L *mp* R L R L R L R L R L R L

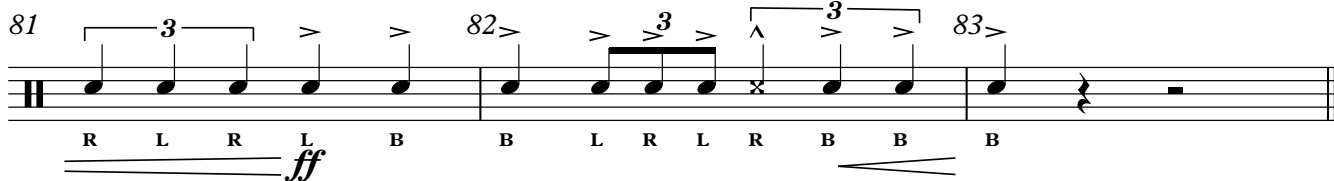
81  82 83

R L R L B B L R L R B B B *ff*

Marching Bass Drum

# Evil Genius - Part 3

Daniel Montoya Jr/Cody Haddock

♩ = 168

4 5 6 7 8

9 **A** 7

16 3 19 **B** 20 21 22

23 **C** 3

24 25 26 27

28 29 30 31

32 33 **D** 34 35

36 37 38 39

40

Marching Bass Drum

41 **E** 42 43 44

45 *ff* 46 47

48 49 **F** 50 51 52

53 **G** 54 55

56 *ff* 57 58 59

60 61 62 63

64 **H** 65 66 67

68 69 70 71

72 73 **I** 74

75 76 77

R L R L R L R L R 3 3

L R L

Marching Bass Drum

78 *>* *>* *>* *>* *>* 79 *>* 80 *3* *3* *3* *mp* L R L R L R L R L R L R L

81 *3* *>* 82 *>* *>* *3* *>* *>* *>* *3* *>* 83 *>*

R L R L *ff* L R L R R R R
