

# ATSSB Trombone Scales

Scales should be performed as written and may or may not be performed connected. All scales are to be played at a minimum of  $\text{♩} = 120$

## 1. G Major Scale

## 2. C Major Scale

## 3. F Major Scale

## 4. B $\flat$ Major Scale

## 5. E $\flat$ Major Scale

## 6. A $\flat$ Major Scale

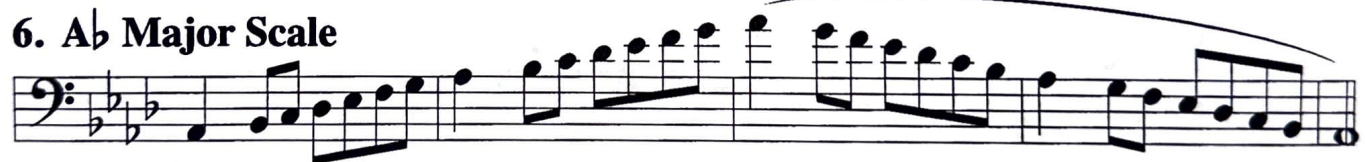

## 7. D $\flat$ Major Scale

## 8. Chromatic Scale

*Andante affettuoso*

DI

*Allegretto*

*p légère*

*mf*

*pp*

*p*

*p*

*p*

*mf*

*mf*

*mf*