FLUTE/PICC.

Recorded by CHICAGO

25 OR 6 TO 4

Words and Music by ROBERT LAMM
Arranged by PAUL MURTHA

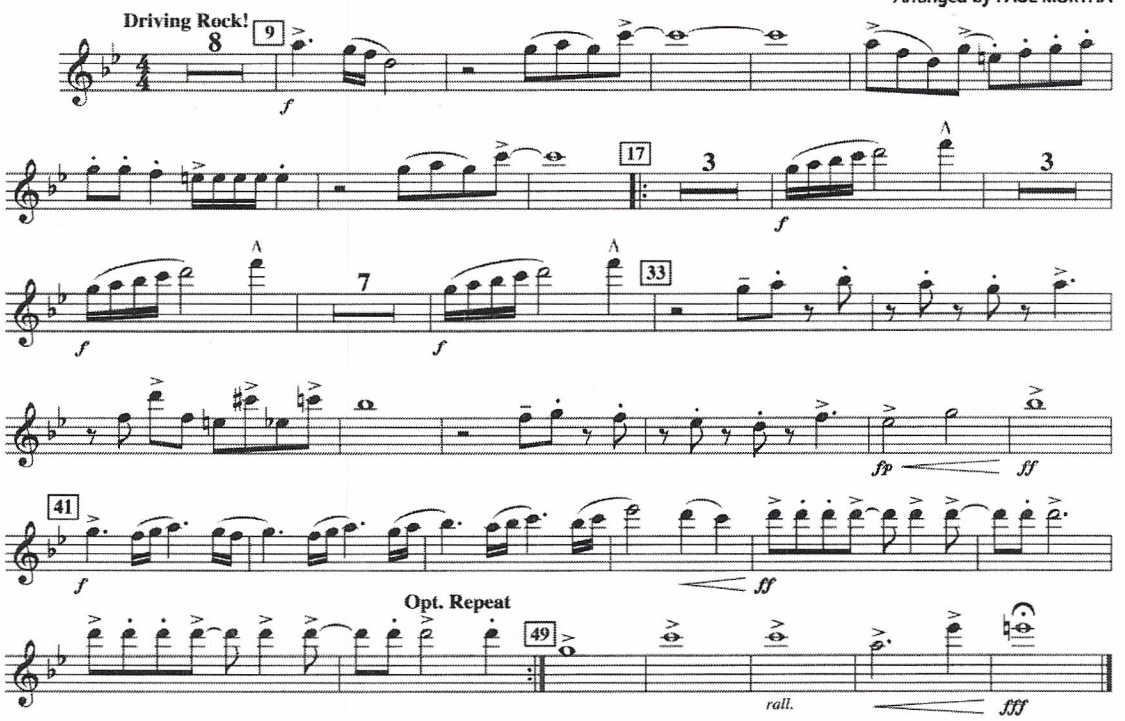

Copyright © 1970 Lamminations Music and Aurelius Music
Copyright Renewed
This arrangement Copyright © 2000 Lamminations Music and Aurelius Music
All Rights Reserved

FLUTE/PICC.

Recorded by CHICAGO

25 OR 6 TO 4

Words and Music by ROBERT LAMM
Arranged by PAUL MURTHA

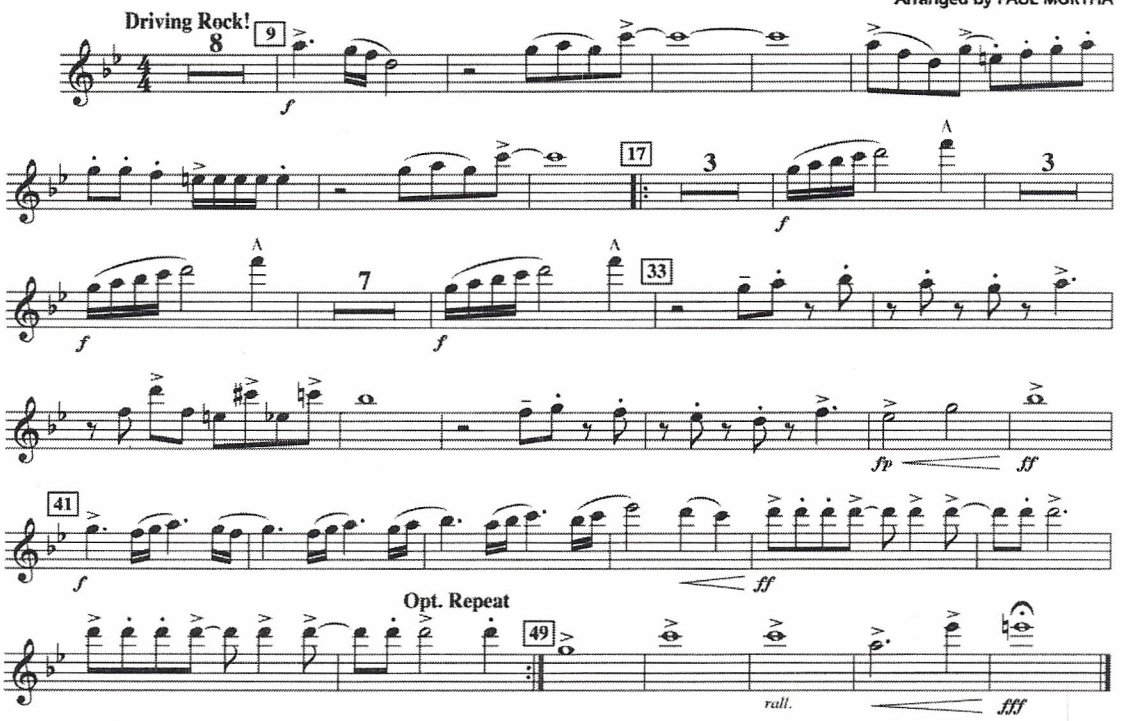

Copyright © 1970 Lamminations Music and Aurelius Music
Copyright Renewed
This arrangement Copyright © 2000 Lamminations Music and Aurelius Music
All Rights Reserved

03744607
25 or 6 to 4 - 1

s) @ $2.99 sold by J.W. Pepper to Mr Michael Raguseo on order # 21871176 on Mon Oct 22 09:29:27 EDT 2012 -- NO

B♭ CLARINET

Recorded by CHICAGO

25 OR 6 TO 4

Words and Music by ROBERT LAMM
Arranged by PAUL MURTHA

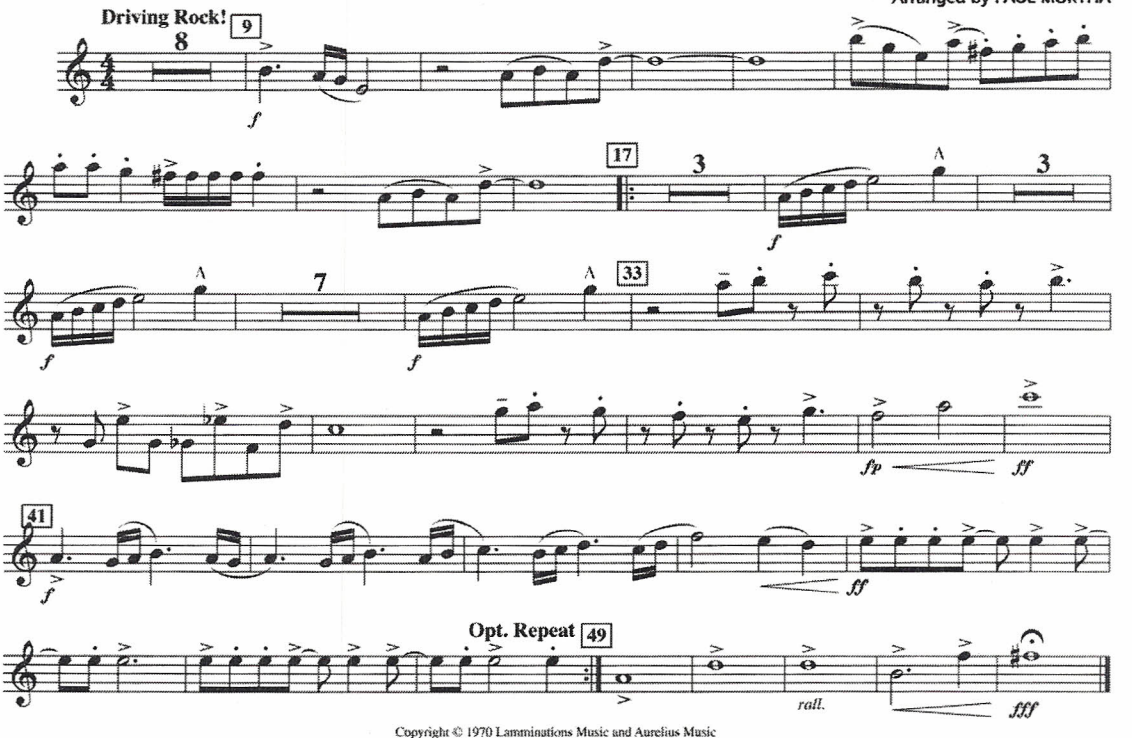

Copyright © 1970 Lamminations Music and Aurelius Music
Copyright Renewed
This arrangement Copyright © 2000 Lamminations Music and Aurelius Music
All Rights Reserved

B♭ CLARINET

Recorded by CHICAGO

25 OR 6 TO 4

Words and Music by ROBERT LAMM
Arranged by PAUL MURTHA

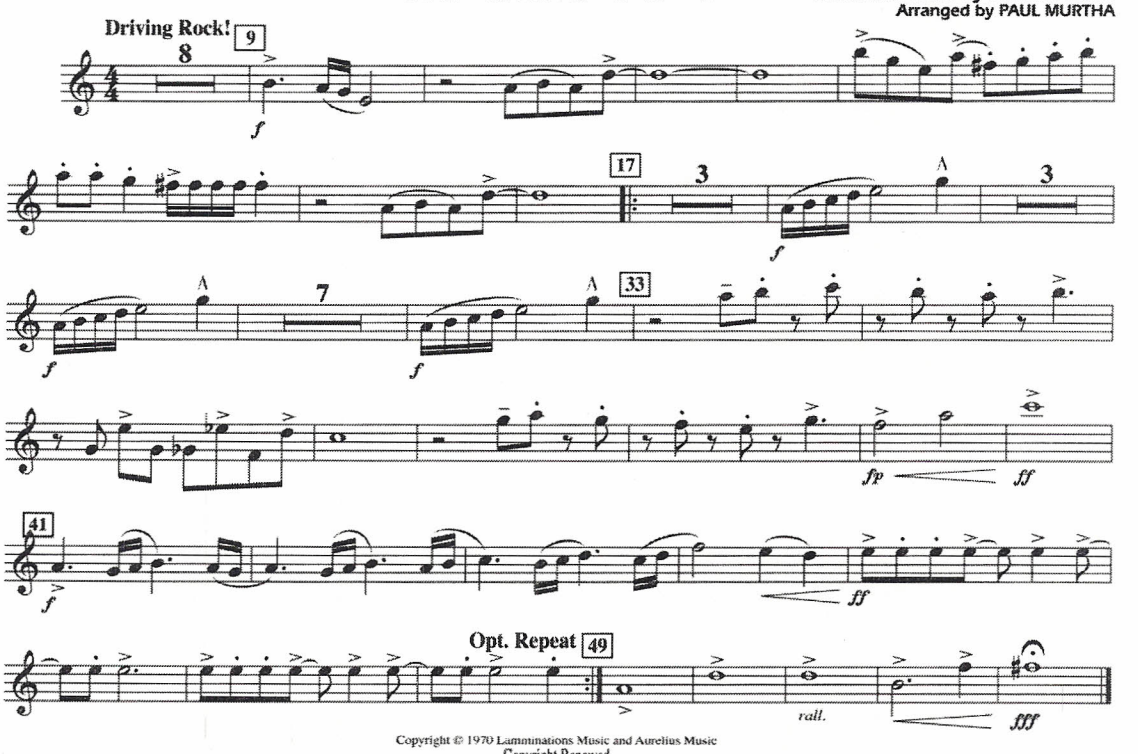

Copyright © 1970 Lamminations Music and Aurelius Music
Copyright Renewed
This arrangement Copyright © 2000 Lamminations Music and Aurelius Music
All Rights Reserved

03744607
25 or 6 to 4 - 1

s) @ $2.99 sold by J.W. Pepper to Mr Michael Raguseo on order # 21871176 on Mon Oct 22 09:30:41 EDT 2012 -- NO

E♭ ALTO SAX

Recorded by CHICAGO

25 OR 6 TO 4

Words and Music by ROBERT LAMM
Arranged by PAUL MURTHA

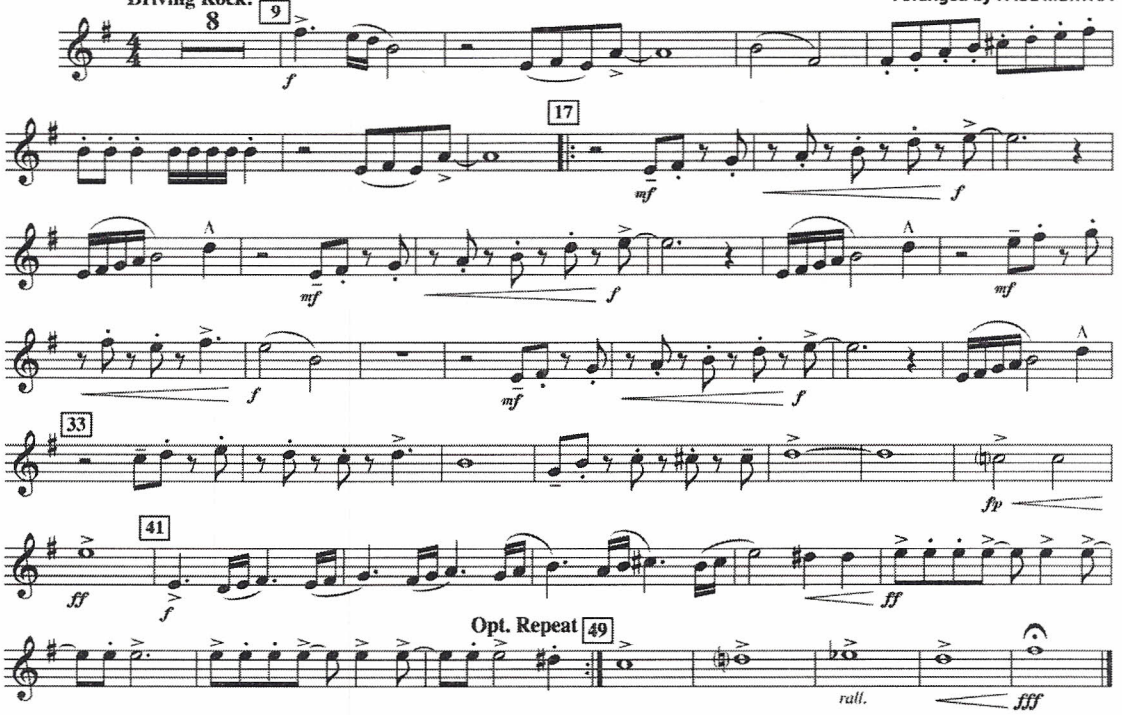

Copyright © 1970 Lamminations Music and Aurelius Music
Copyright Renewed
This arrangement Copyright © 2000 Lamminations Music and Aurelius Music
All Rights Reserved

E♭ ALTO SAX

Recorded by CHICAGO

25 OR 6 TO 4

Words and Music by ROBERT LAMM
Arranged by PAUL MURTHA

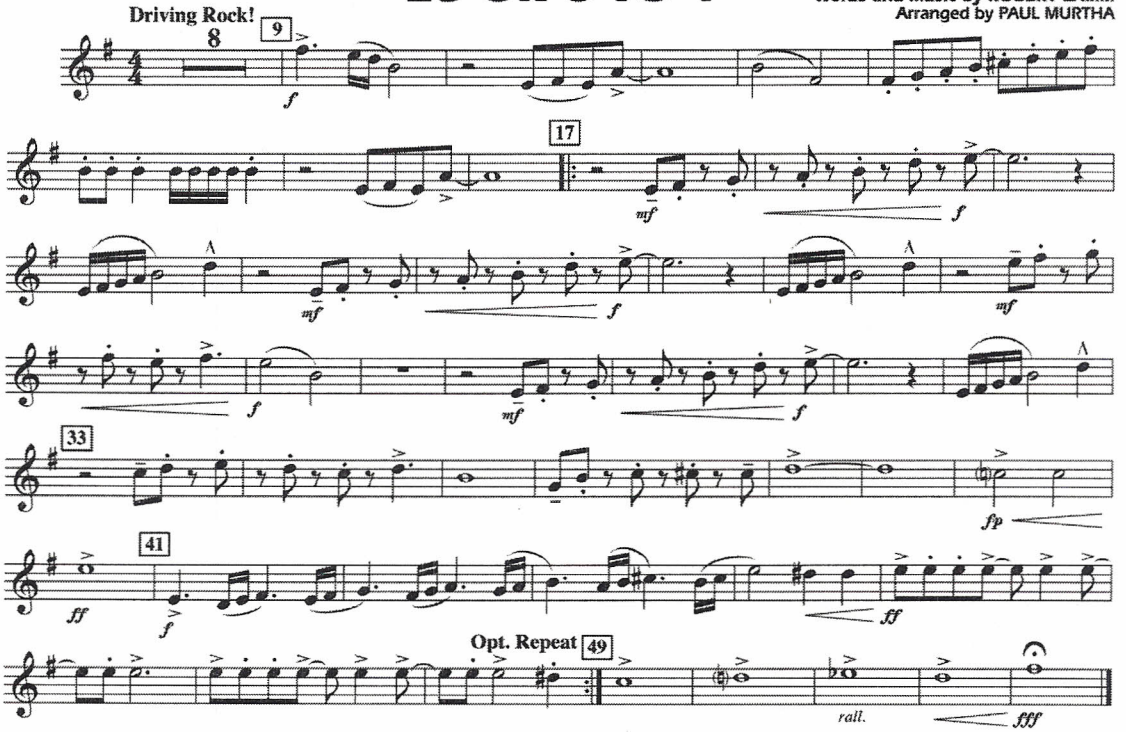

Copyright © 1970 Lamminations Music and Aurelius Music
Copyright Renewed
This arrangement Copyright © 2000 Lamminations Music and Aurelius Music
All Rights Reserved

03744607
25 or 6 to 4 - 1

s) @ $2.99 sold by J.W. Pepper to Mr Michael Raguseo on order # 21871176 on Mon Oct 22 09:31:41 EDT 2012 -- NO

B♭ TENOR SAX

Recorded by CHICAGO

25 OR 6 TO 4

Words and Music by ROBERT LAMM
Arranged by PAUL MURTHA

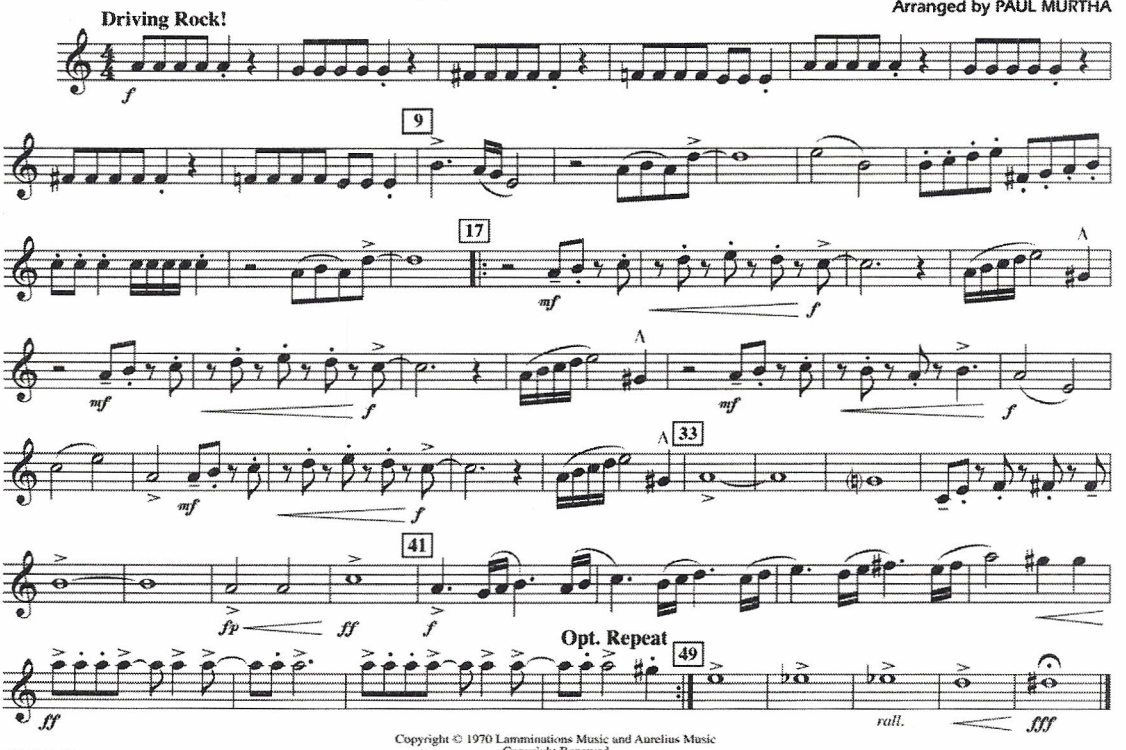

Copyright © 1970 Lamminations Music and Aurelius Music
Copyright Renewed
This arrangement Copyright © 2000 Lamminations Music and Aurelius Music
All Rights Reserved

B♭ TENOR SAX

Recorded by CHICAGO

25 OR 6 TO 4

Words and Music by ROBERT LAMM
Arranged by PAUL MURTHA

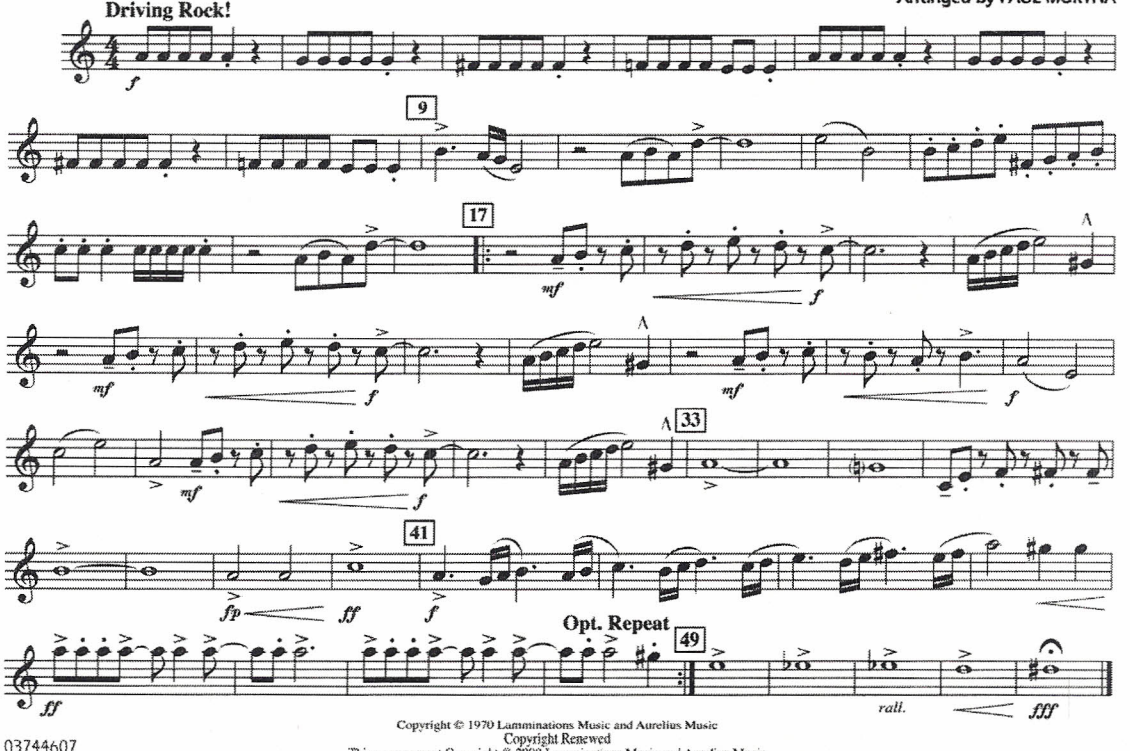

Copyright © 1970 Lamminations Music and Aurelius Music
Copyright Renewed
This arrangement Copyright © 2000 Lamminations Music and Aurelius Music
All Rights Reserved

03744607
25 or 6 to 4 - 1

s) @ $2.99 sold by J.W. Pepper to Mr Michael Raguseo on order # 21871176 on Mon Oct 22 09:32:24 EDT 2012 -- NO

E♭ BARITONE SAX

Recorded by CHICAGO

25 OR 6 TO 4

Words and Music by ROBERT LAMM
Arranged by PAUL MURTHA

Driving Rock!

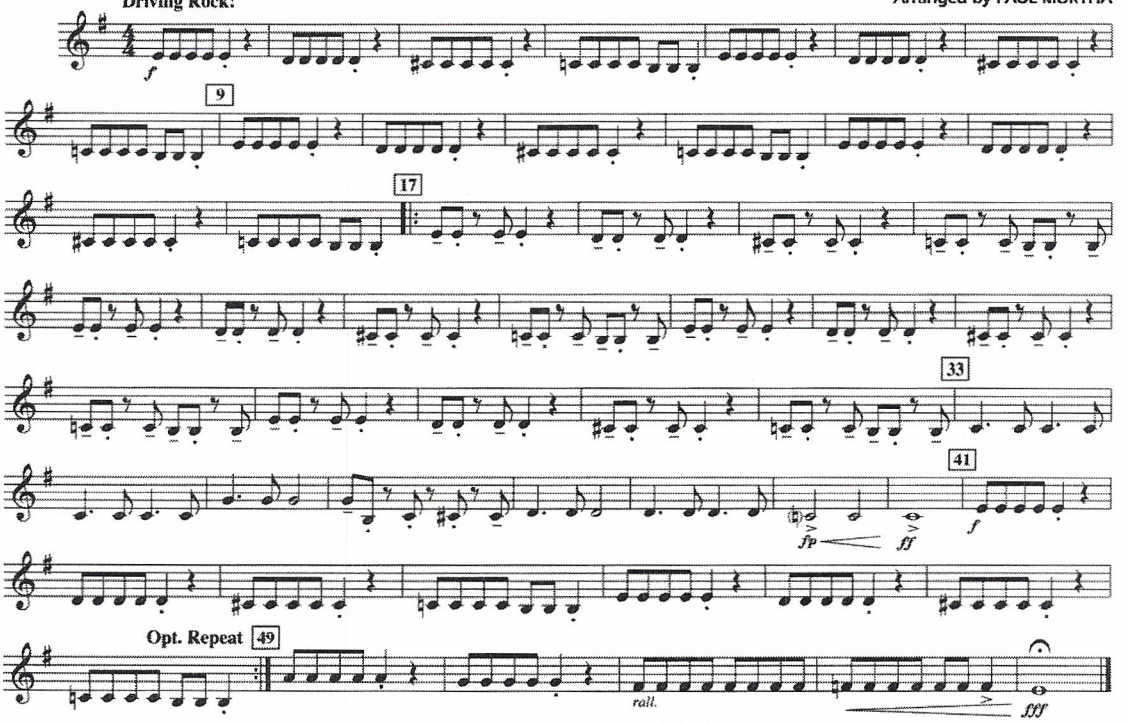

Copyright © 1970 Lamminations Music and Aurelius Music
Copyright Renewed
This arrangement Copyright © 2000 Lamminations Music and Aurelius Music
All Rights Reserved

E♭ BARITONE SAX

Recorded by CHICAGO

25 OR 6 TO 4

Words and Music by ROBERT LAMM
Arranged by PAUL MURTHA

Driving Rock!

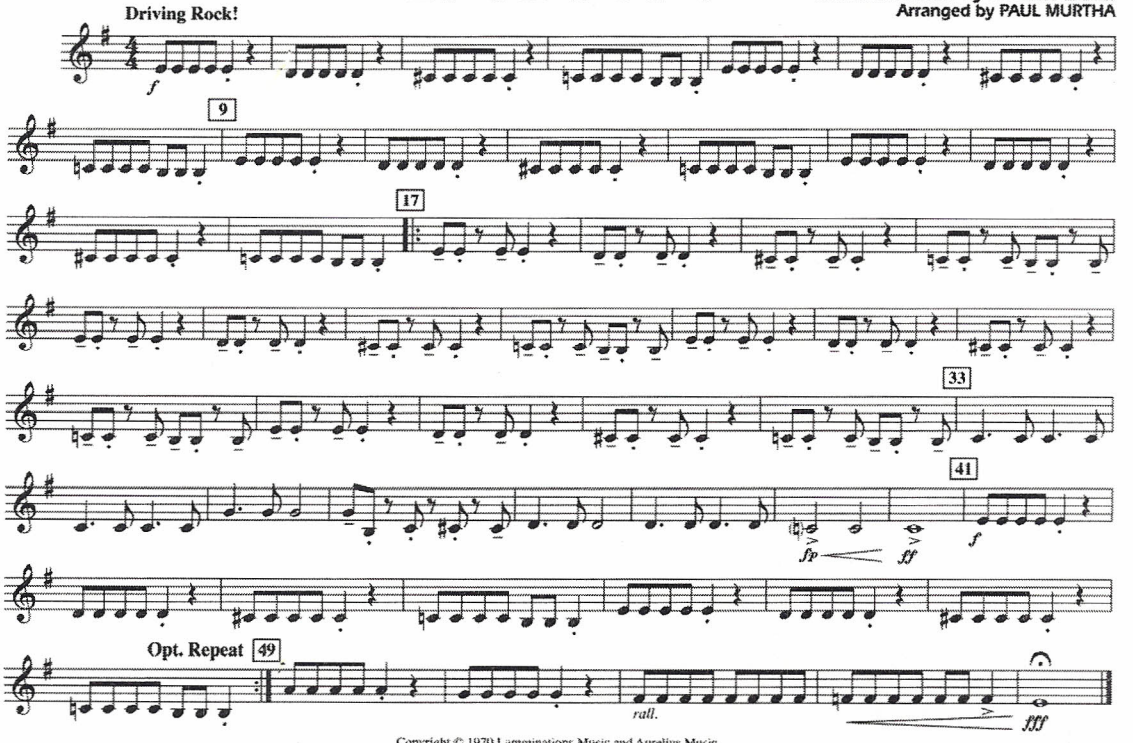

Copyright © 1970 Lamminations Music and Aurelius Music
Copyright Renewed
This arrangement Copyright © 2000 Lamminations Music and Aurelius Music
All Rights Reserved

03744607
25 or 6 to 4 - 1

s) @ $2.99 sold by J.W. Pepper to Mr Michael Raguseo on order # 21871176 on Mon Oct 22 09:32:58 EDT 2012 -- NO

1st B♭ TRUMPET

Recorded by CHICAGO

25 OR 6 TO 4

Words and Music by ROBERT LAMM
Arranged by PAUL MURTHA

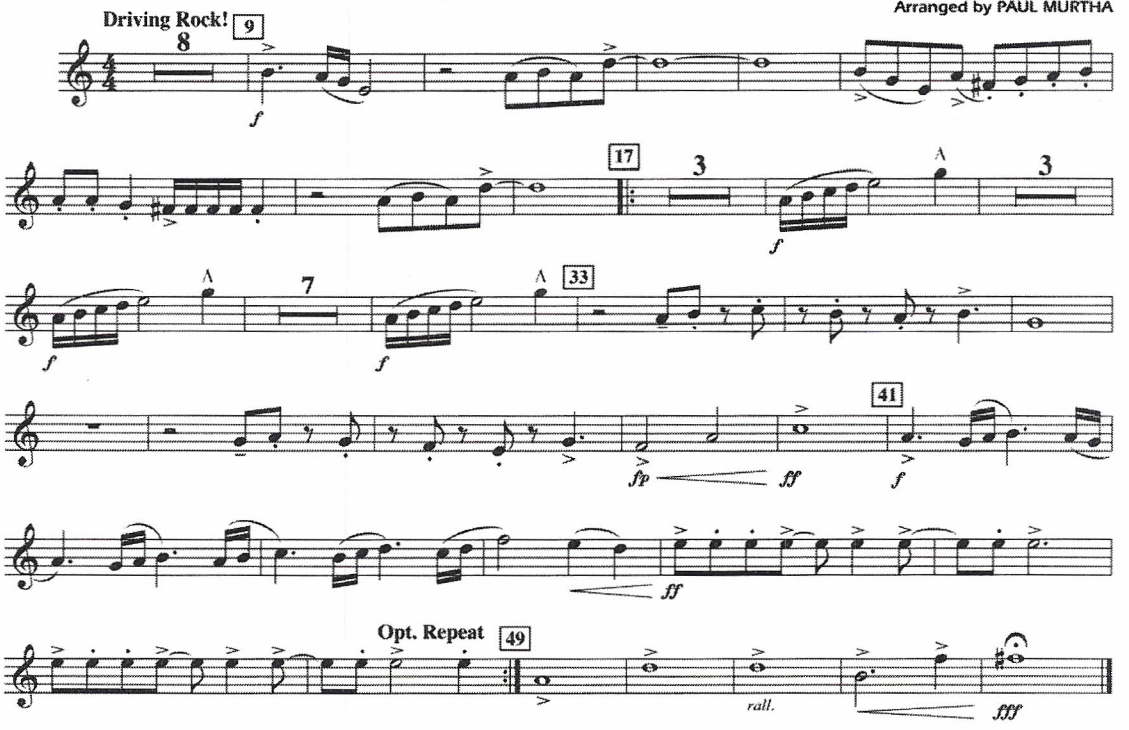

Copyright © 1970 Lamminations Music and Aurelius Music
Copyright Renewed
This arrangement Copyright © 2000 Lamminations Music and Aurelius Music
All Rights Reserved

1st B♭ TRUMPET

Recorded by CHICAGO

25 OR 6 TO 4

Words and Music by ROBERT LAMM
Arranged by PAUL MURTHA

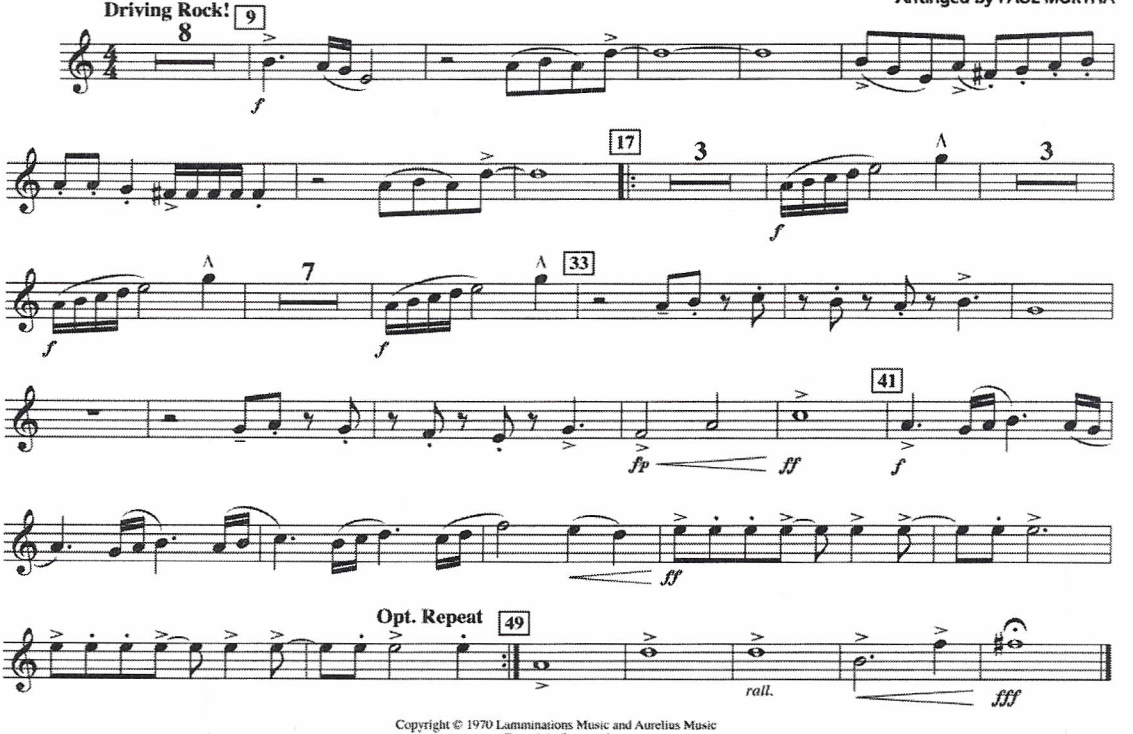

Copyright © 1970 Lamminations Music and Aurelius Music
Copyright Renewed
This arrangement Copyright © 2000 Lamminations Music and Aurelius Music
All Rights Reserved

03744607
25 or 6 to 4 - 1

s) @ $2.99 sold by J.W. Pepper to Mr Michael Raguseo on order # 21871176 on Mon Oct 22 09:33:27 EDT 2012 -- NO

2nd B♭ TRUMPET

Recorded by CHICAGO

25 OR 6 TO 4

Words and Music by ROBERT LAMM
Arranged by PAUL MURTHA

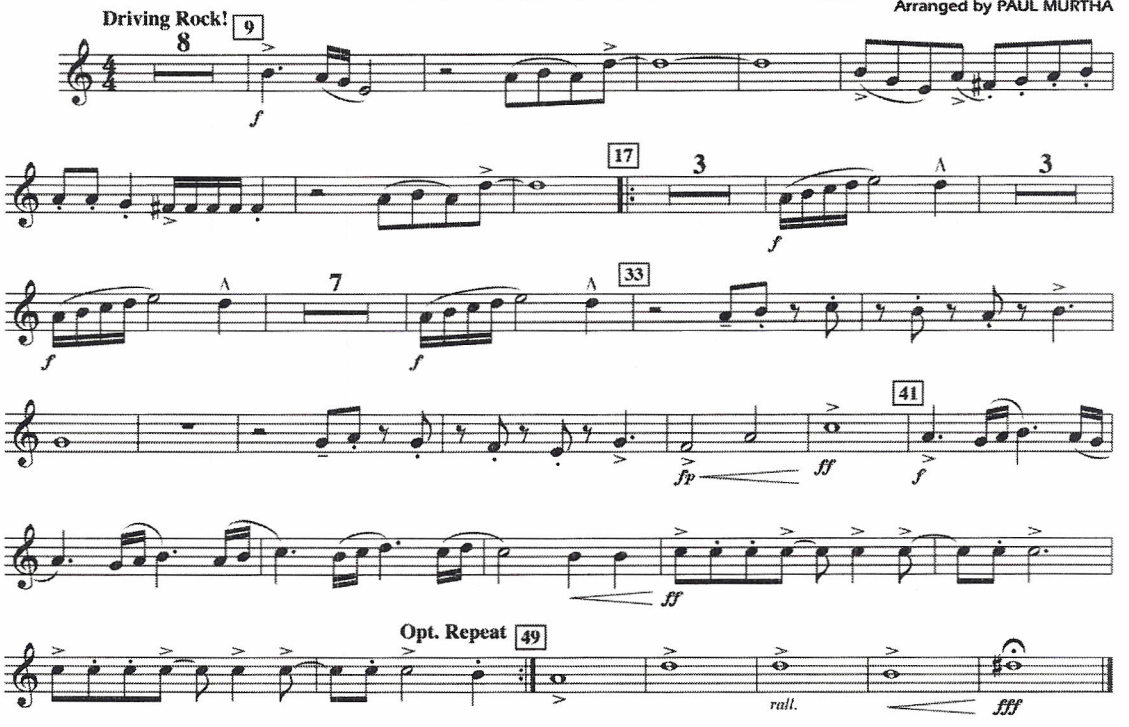

Copyright © 1970 Lamminations Music and Aurelius Music
Copyright Renewed
This arrangement Copyright © 2000 Lamminations Music and Aurelius Music
All Rights Reserved

2nd B♭ TRUMPET

Recorded by CHICAGO

25 OR 6 TO 4

Words and Music by ROBERT LAMM
Arranged by PAUL MURTHA

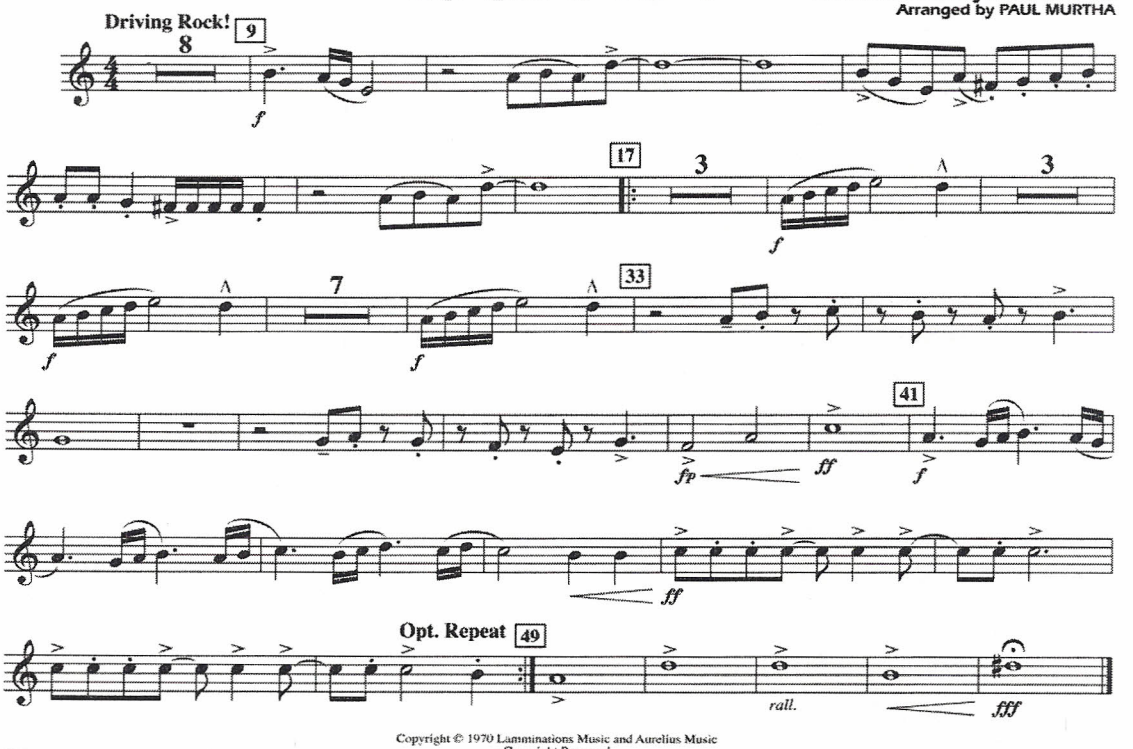

Copyright © 1970 Lamminations Music and Aurelius Music
Copyright Renewed
This arrangement Copyright © 2000 Lamminations Music and Aurelius Music
All Rights Reserved

03744607
25 or 6 to 4 - 1

s) @ $2.99 sold by J.W. Pepper to Mr Michael Raguseo on order # 21871176 on Mon Oct 22 09:34:36 EDT 2012 -- NO

F HORN

Recorded by CHICAGO

25 OR 6 TO 4

Words and Music by ROBERT LAMM
Arranged by PAUL MURTHA

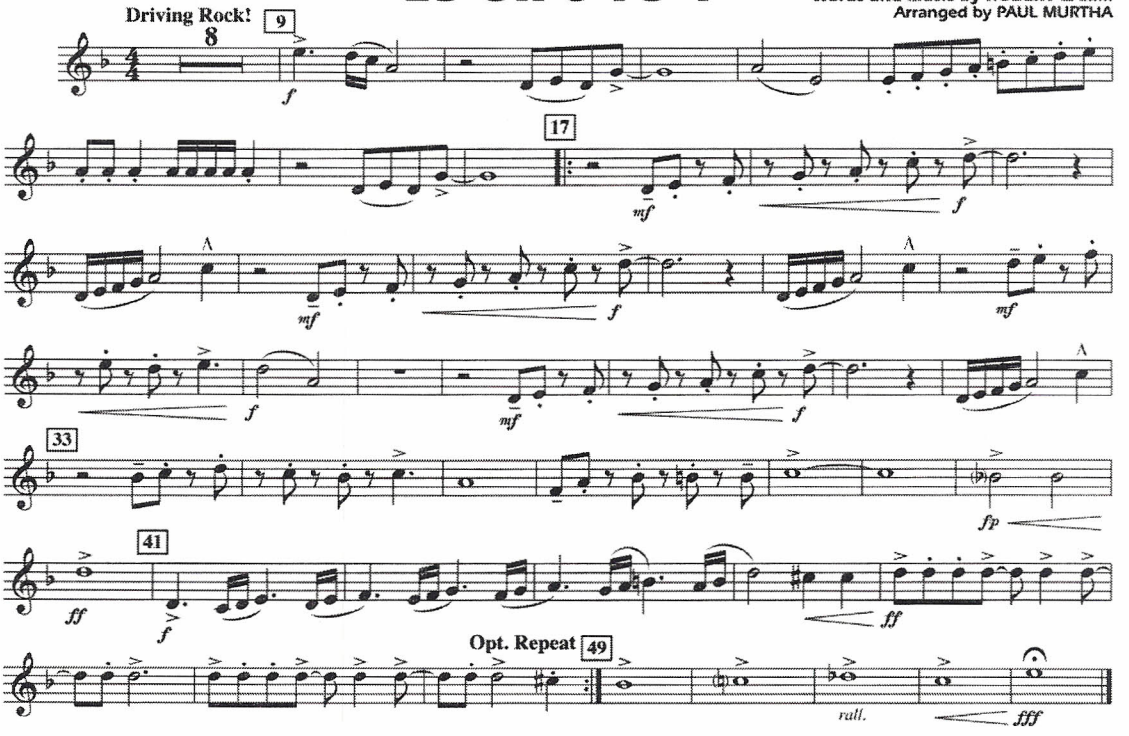

Copyright © 1970 Lamminations Music and Aurelius Music
Copyright Renewed
This arrangement Copyright © 2000 Lamminations Music and Aurelius Music
All Rights Reserved

F HORN

Recorded by CHICAGO

25 OR 6 TO 4

Words and Music by ROBERT LAMM
Arranged by PAUL MURTHA

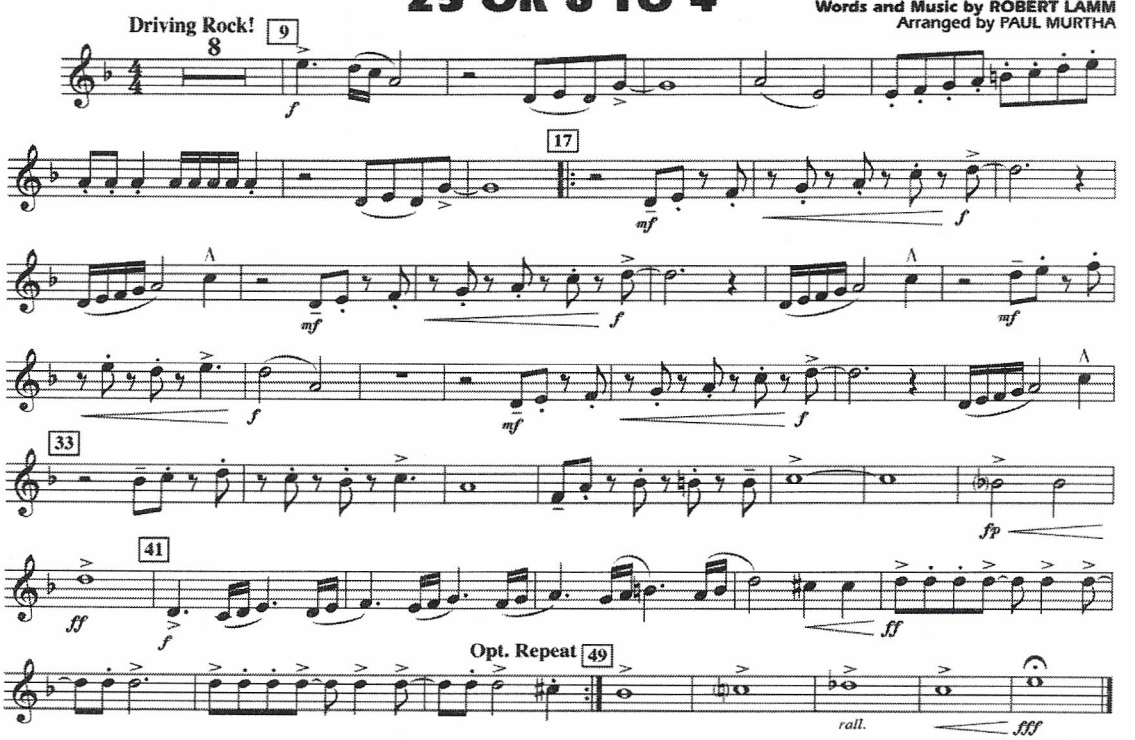

Copyright © 1970 Lamminations Music and Aurelius Music
Copyright Renewed
This arrangement Copyright © 2000 Lamminations Music and Aurelius Music
All Rights Reserved

03744607
25 or 6 to 4 - 1

s) @ $2.99 sold by J.W. Pepper to Mr Michael Raguseo on order # 21871176 on Mon Oct 22 09:35:51 EDT 2012 -- NO

TROMBONE

Recorded by CHICAGO

25 OR 6 TO 4

Words and Music by ROBERT LAMM
Arranged by PAUL MURTHA

Driving Rock!

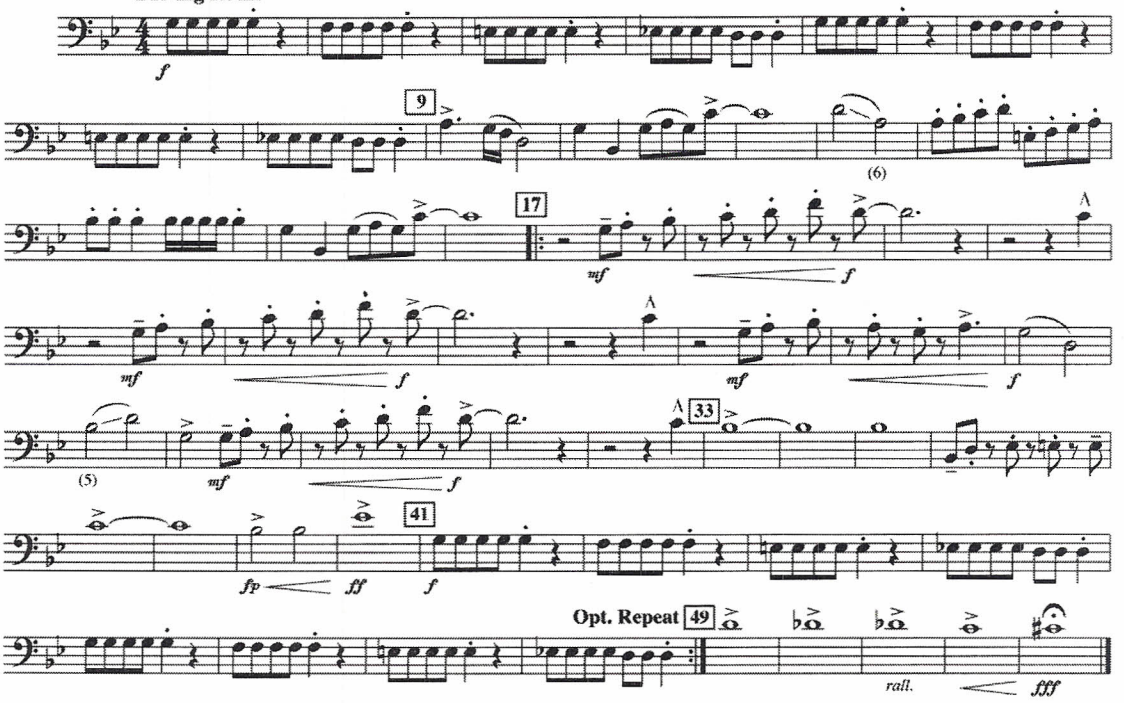

Copyright © 1970 Lammnations Music and Aurelius Music
Copyright Renewed
This arrangement Copyright © 2000 Lammnations Music and Aurelius Music
All Rights Reserved

TROMBONE

Recorded by CHICAGO

25 OR 6 TO 4

Words and Music by ROBERT LAMM
Arranged by PAUL MURTHA

Driving Rock!

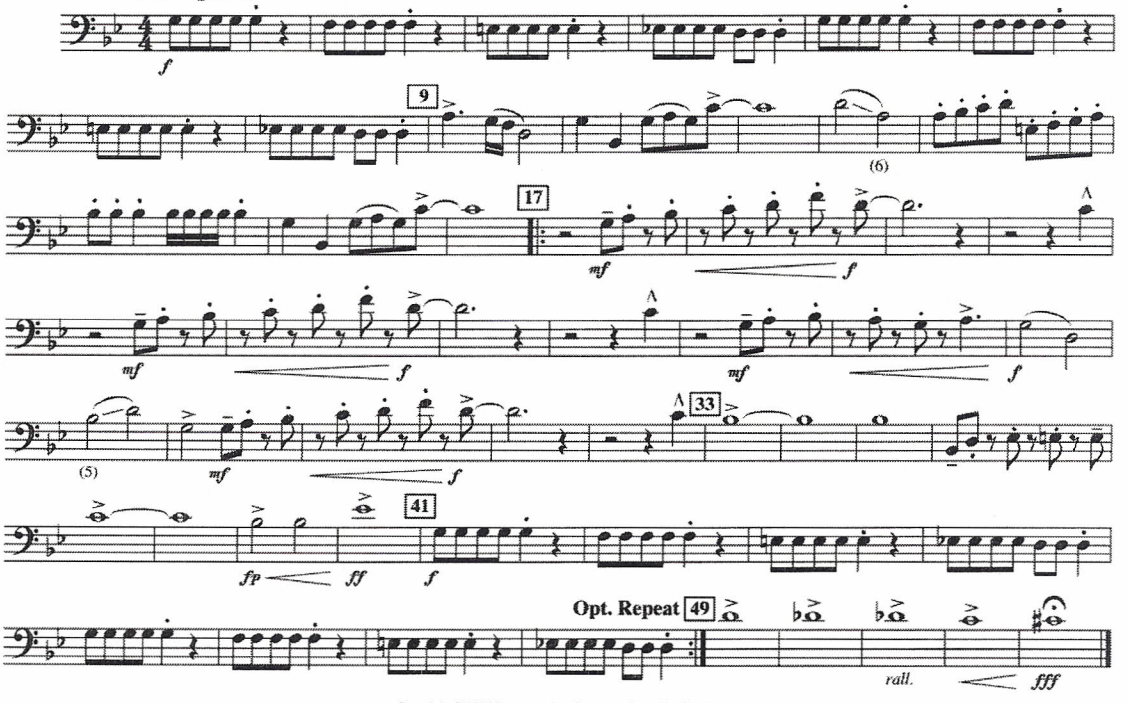

Copyright © 1970 Lammnations Music and Aurelius Music
Copyright Renewed
This arrangement Copyright © 2000 Lammnations Music and Aurelius Music
All Rights Reserved

03744607
25 or 6 to 4 - 1

s) @ $2.99 sold by J.W. Pepper to Mr Michael Raguseo on order # 21871176 on Mon Oct 22 09:37:02 EDT 2012 -- NO

BARITONE T.C.

Recorded by CHICAGO

25 OR 6 TO 4

Words and Music by ROBERT LAMM
Arranged by PAUL MURTHA

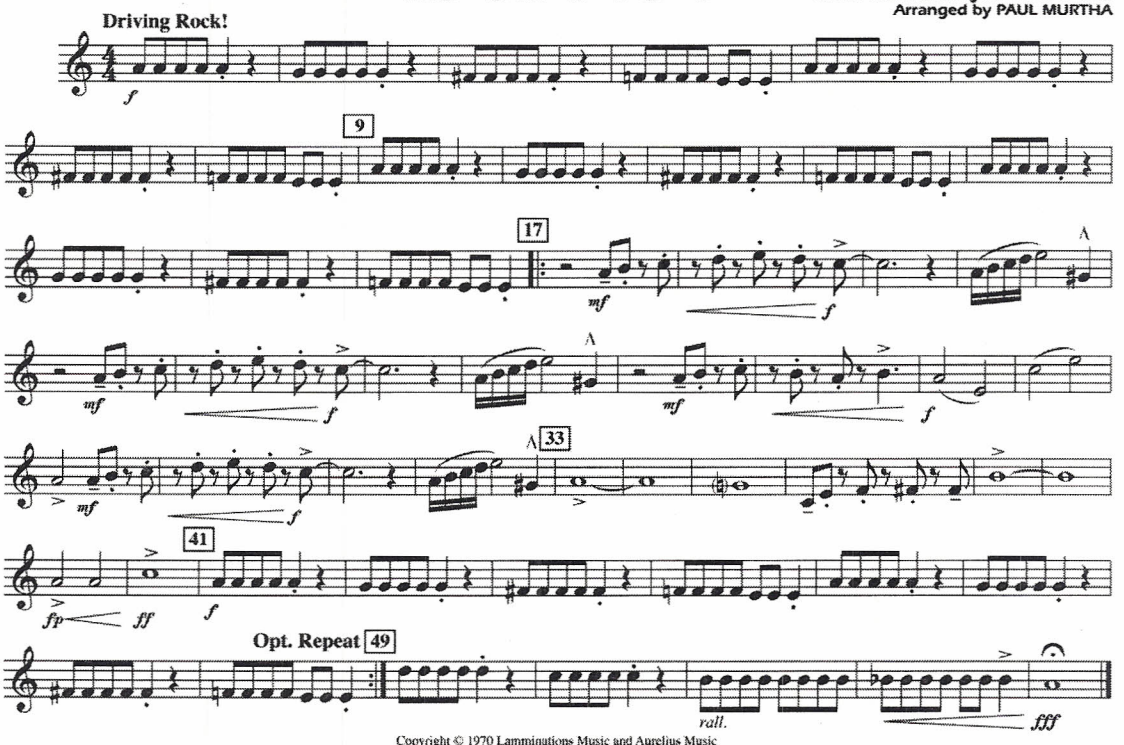

Copyright © 1970 Lamminations Music and Aurelius Music
Copyright Renewed
This arrangement Copyright © 2000 Lamminations Music and Aurelius Music
All Rights Reserved

BARITONE T.C.

Recorded by CHICAGO

25 OR 6 TO 4

Words and Music by ROBERT LAMM
Arranged by PAUL MURTHA

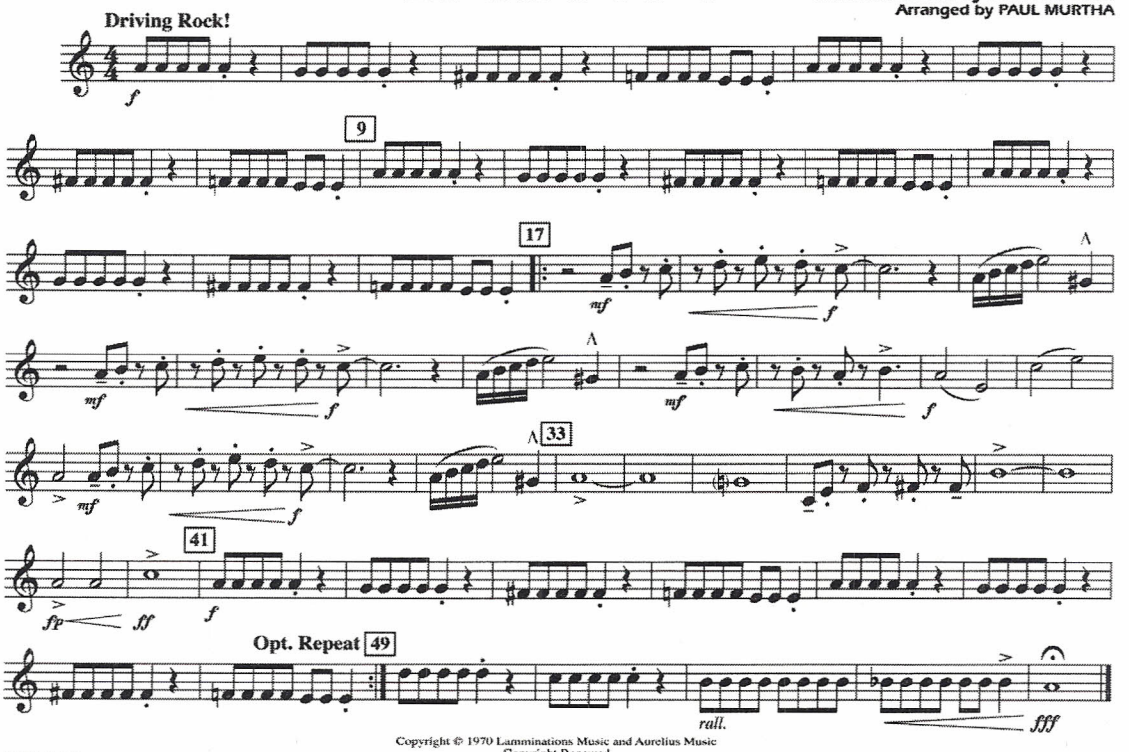

Copyright © 1970 Lamminations Music and Aurelius Music
Copyright Renewed
This arrangement Copyright © 2000 Lamminations Music and Aurelius Music
All Rights Reserved

03744607
25 or 6 to 4 - 1

s) @ $2.99 sold by J.W. Pepper to Mr Michael Raguseo on order # 21871176 on Mon Oct 22 09:38:27 EDT 2012 -- NO

TUBA

Recorded by CHICAGO

25 OR 6 TO 4

Words and Music by ROBERT LAMM
Arranged by PAUL MURTHA

Driving Rock!

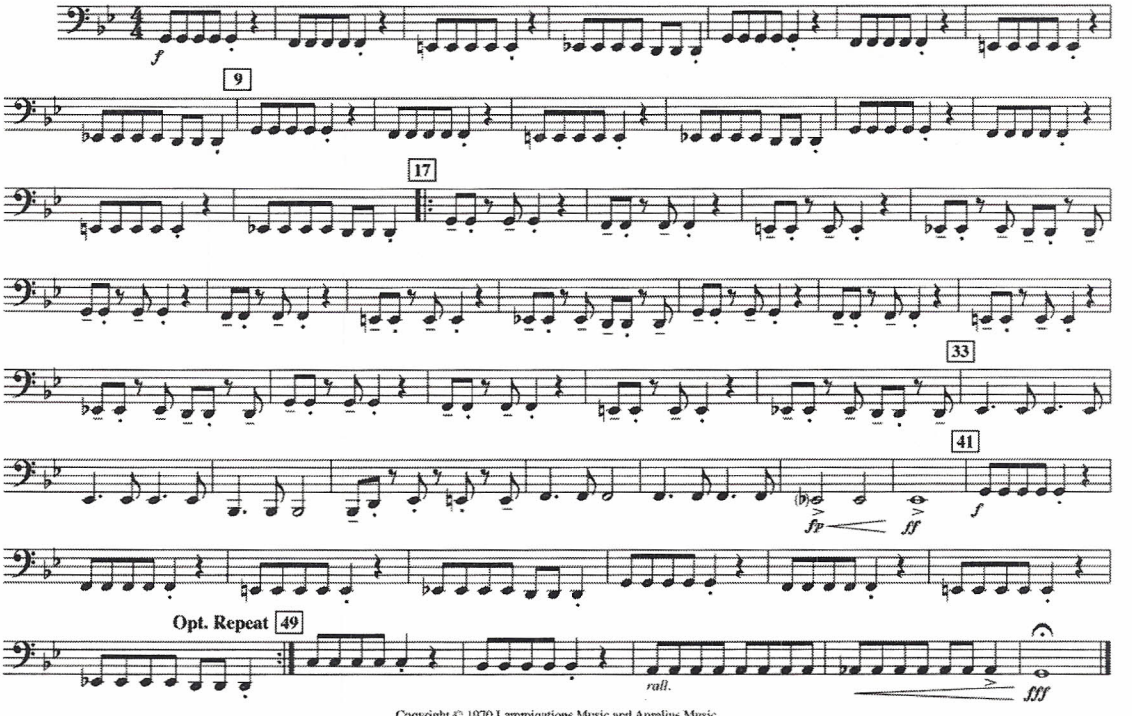

Copyright © 1970 Lamminations Music and Aurelius Music
Copyright Renewed
This arrangement Copyright © 2000 Lamminations Music and Aurelius Music
All Rights Reserved

TUBA

Recorded by CHICAGO

25 OR 6 TO 4

Words and Music by ROBERT LAMM
Arranged by PAUL MURTHA

Driving Rock!

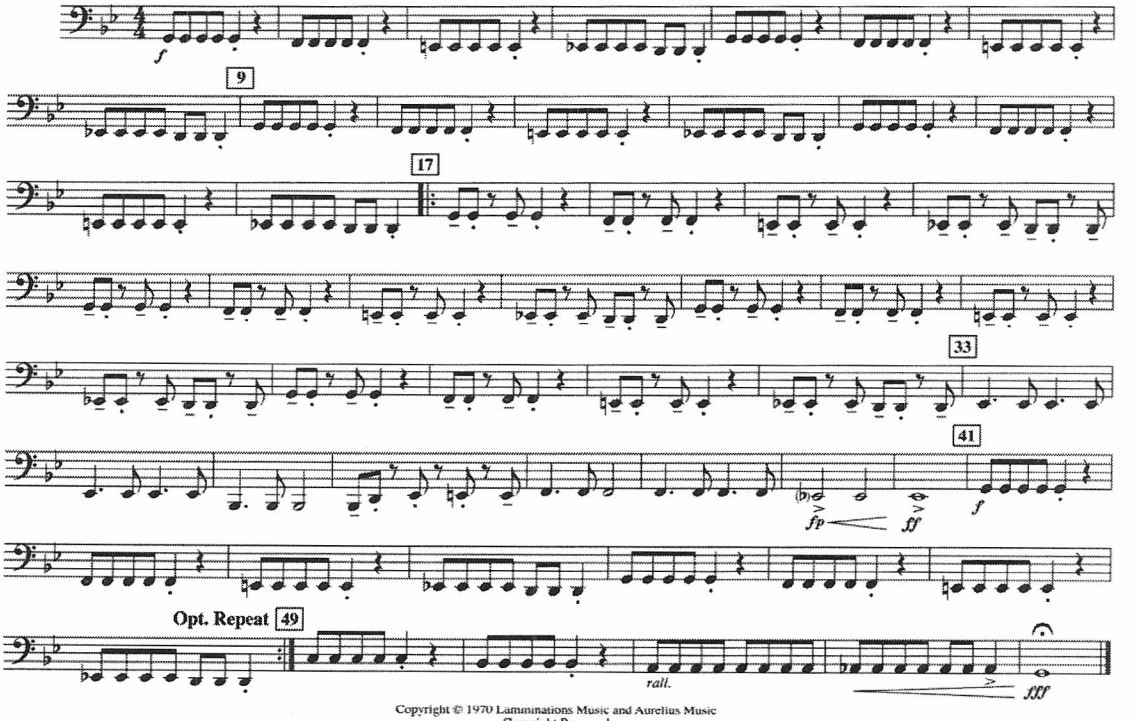

Copyright © 1970 Lamminations Music and Aurelius Music
Copyright Renewed
This arrangement Copyright © 2000 Lamminations Music and Aurelius Music
All Rights Reserved

03744607
25 or 6 to 4 - 1

s) @ $2.99 sold by J.W. Pepper to Mr Michael Raguseo on order # 21871176 on Mon Oct 22 09:39:01 EDT 2012 -- NO

ELECTRIC BASS

Recorded by CHICAGO

25 OR 6 TO 4

Words and Music by ROBERT LAMM
Arranged by PAUL MURTHA

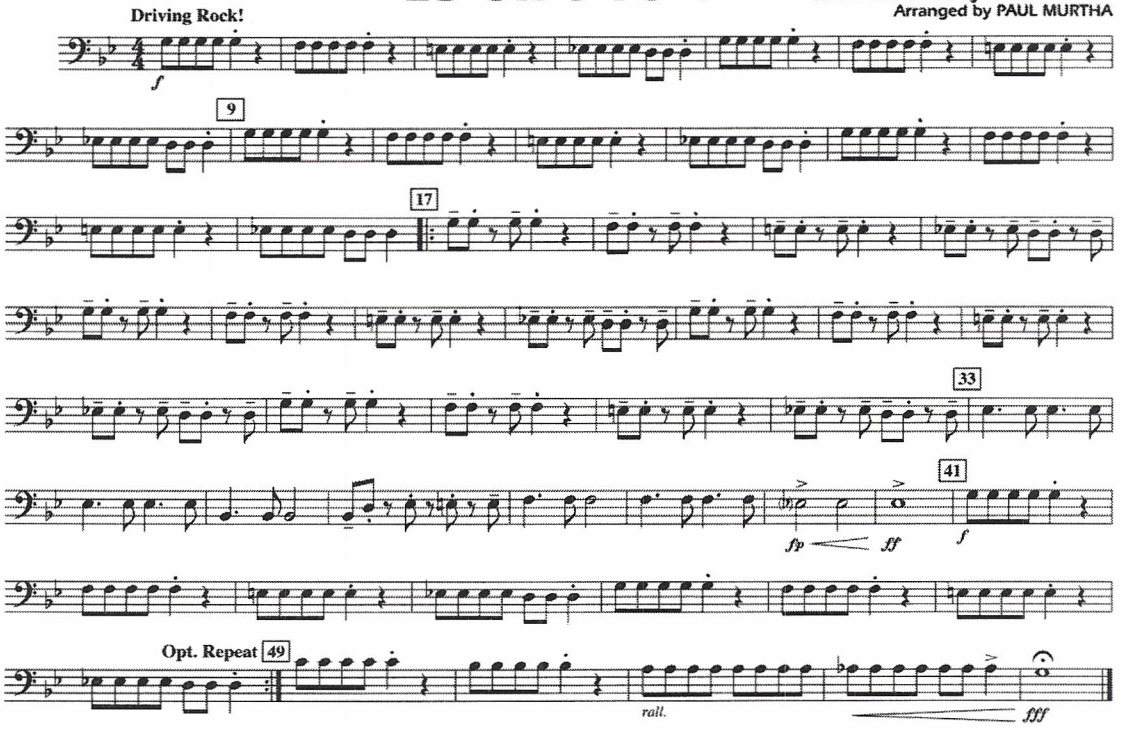

Copyright © 1970 Lamminations Music and Aurelius Music
Copyright Renewed
This arrangement Copyright © 2000 Lamminations Music and Aurelius Music
All Rights Reserved

ELECTRIC BASS

Recorded by CHICAGO

25 OR 6 TO 4

Words and Music by ROBERT LAMM
Arranged by PAUL MURTHA

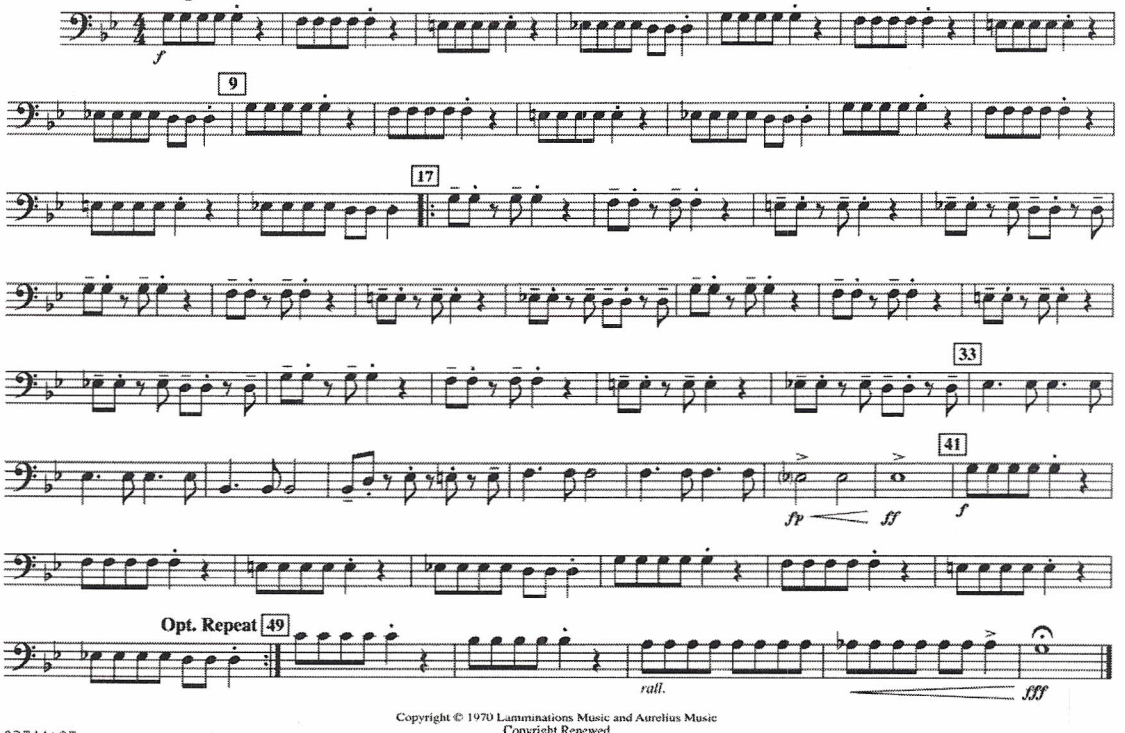

Copyright © 1970 Lamminations Music and Aurelius Music
Copyright Renewed
This arrangement Copyright © 2000 Lamminations Music and Aurelius Music
All Rights Reserved

03744607
25 or 6 to 4 - 1

s) @ $2.99 sold by J.W. Pepper to Mr Michael Raguseo on order # 21871176 on Mon Oct 22 09:40:54 EDT 2012 -- NO

BELLS/XYLOPHONE

Recorded by CHICAGO

25 OR 6 TO 4

Words and Music by ROBERT LAMM
Arranged by PAUL MURTHA

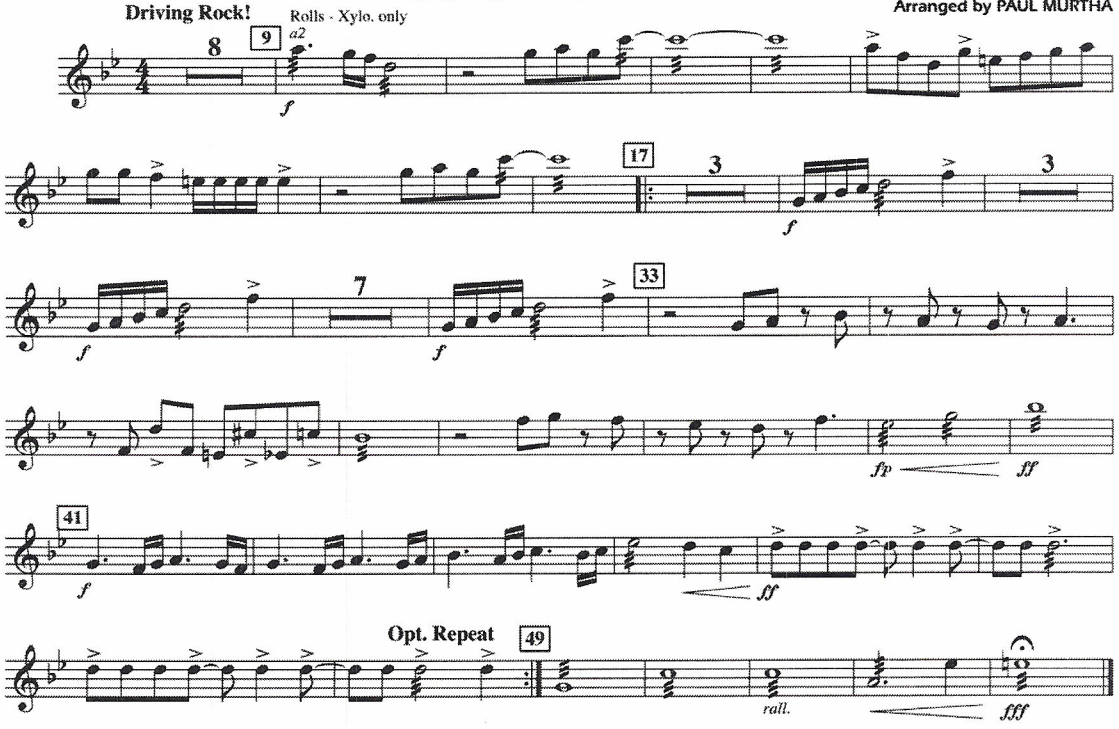

Copyright © 1970 Lamminations Music and Aurelius Music
Copyright Renewed
This arrangement Copyright © 2000 Lamminations Music and Aurelius Music
All Rights Reserved

BELLS/XYLOPHONE

Recorded by CHICAGO

25 OR 6 TO 4

Words and Music by ROBERT LAMM
Arranged by PAUL MURTHA

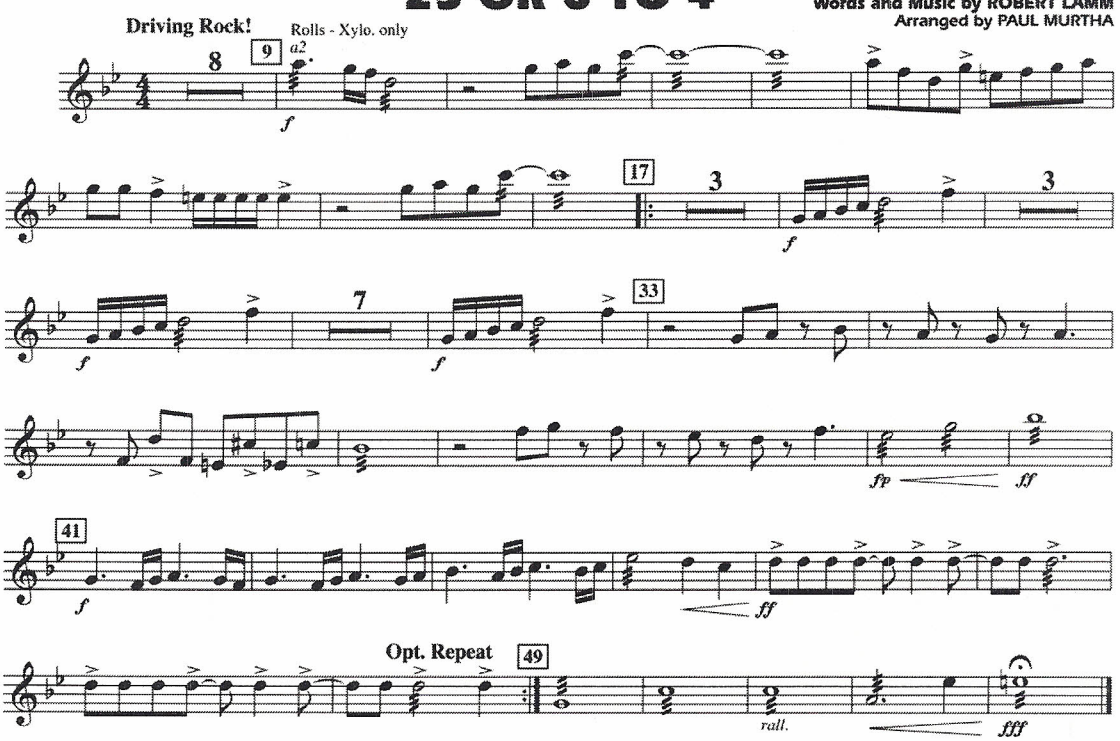

Copyright © 1970 Lamminations Music and Aurelius Music
Copyright Renewed
This arrangement Copyright © 2000 Lamminations Music and Aurelius Music
All Rights Reserved

03744607
25 or 6 to 4 - 1

s) @ $2.99 sold by J.W. Pepper to Mr Michael Raguseo on order # 21871176 on Mon Oct 22 09:41:18 EDT 2012 -- NO

SNARE DRUM

Recorded by CHICAGO

25 OR 6 TO 4

Words and Music by ROBERT LAMM
Arranged by PAUL MURTHA

Driving Rock!

Ride Cym.

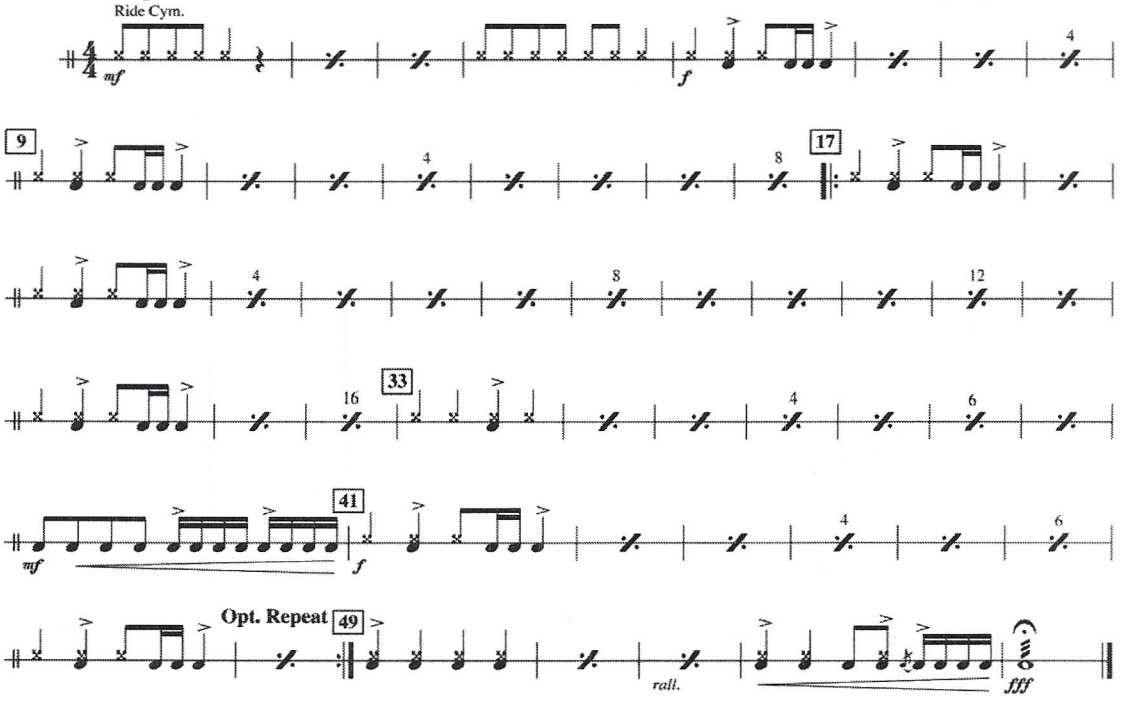

Copyright © 1970 Lamminations Music and Aurelius Music
Copyright Renewed
This arrangement Copyright © 2000 Lamminations Music and Aurelius Music
All Rights Reserved

SNARE DRUM

Recorded by CHICAGO

25 OR 6 TO 4

Words and Music by ROBERT LAMM
Arranged by PAUL MURTHA

Driving Rock!

Ride Cym.

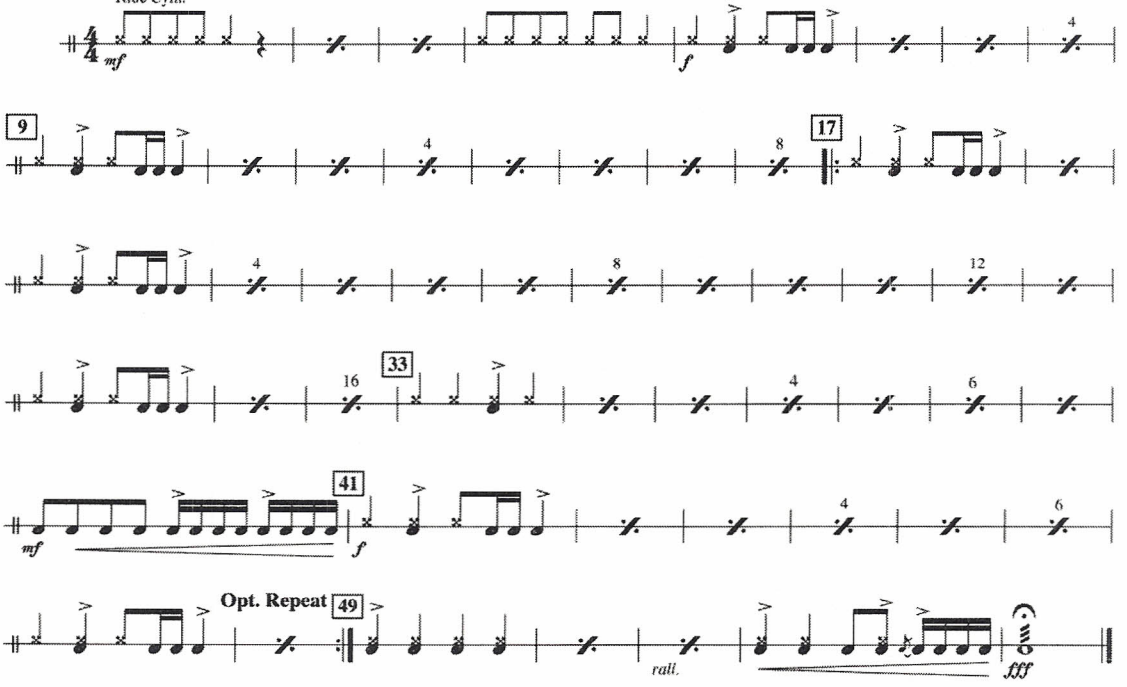

Copyright © 1970 Lamminations Music and Aurelius Music
Copyright Renewed
This arrangement Copyright © 2000 Lamminations Music and Aurelius Music
All Rights Reserved

03744607
25 or 6 to 4 - 1

s) @ $2.99 sold by J.W. Pepper to Mr Michael Raguseo on order # 21871176 on Mon Oct 22 09:41:48 EDT 2012 -- NO

Recorded by CHICAGO

CYMBALS

25 OR 6 TO 4

Driving Rock!
Hold for S.D. (This part for extra players)

Words and Music by ROBERT LAMM
Arranged by PAUL MURTHA

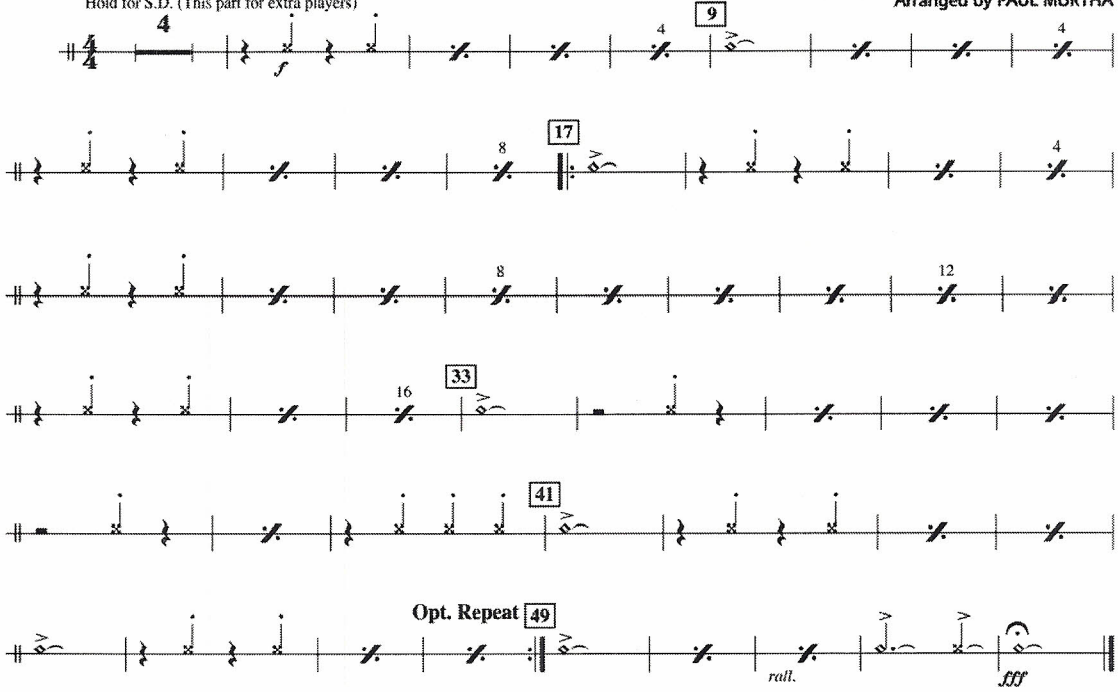

Copyright © 1970 Lamminations Music and Aurelius Music
Copyright Renewed
This arrangement Copyright © 2000 Lamminations Music and Aurelius Music
All Rights Reserved

Recorded by CHICAGO

CYMBALS

25 OR 6 TO 4

Driving Rock!
Hold for S.D. (This part for extra players)

Words and Music by ROBERT LAMM
Arranged by PAUL MURTHA

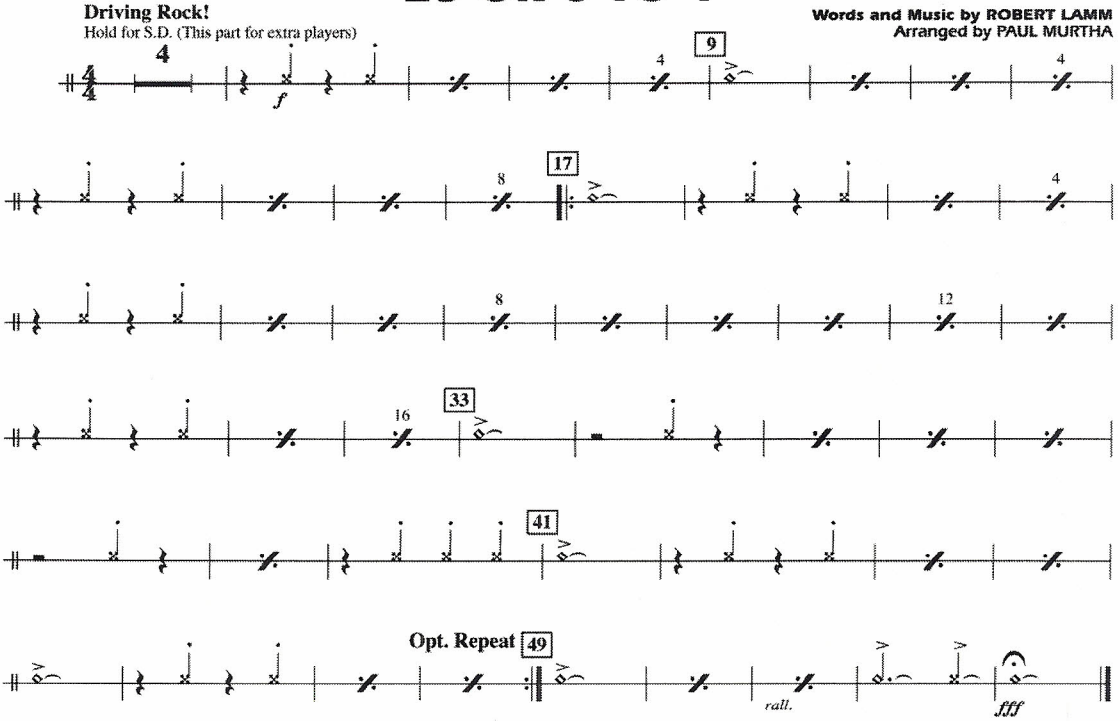

Copyright © 1970 Lamminations Music and Aurelius Music
Copyright Renewed
This arrangement Copyright © 2000 Lamminations Music and Aurelius Music
All Rights Reserved

03744607
25 or 6 to 4 - 1

s) @ $2.99 sold by J.W. Pepper to Mr Michael Raguseo on order # 21871176 on Mon Oct 22 09:42:59 EDT 2012 -- NO

QUAD TOMS

Recorded by CHICAGO

25 OR 6 TO 4

Words and Music by ROBERT LAMM
Arranged by PAUL MURTHA

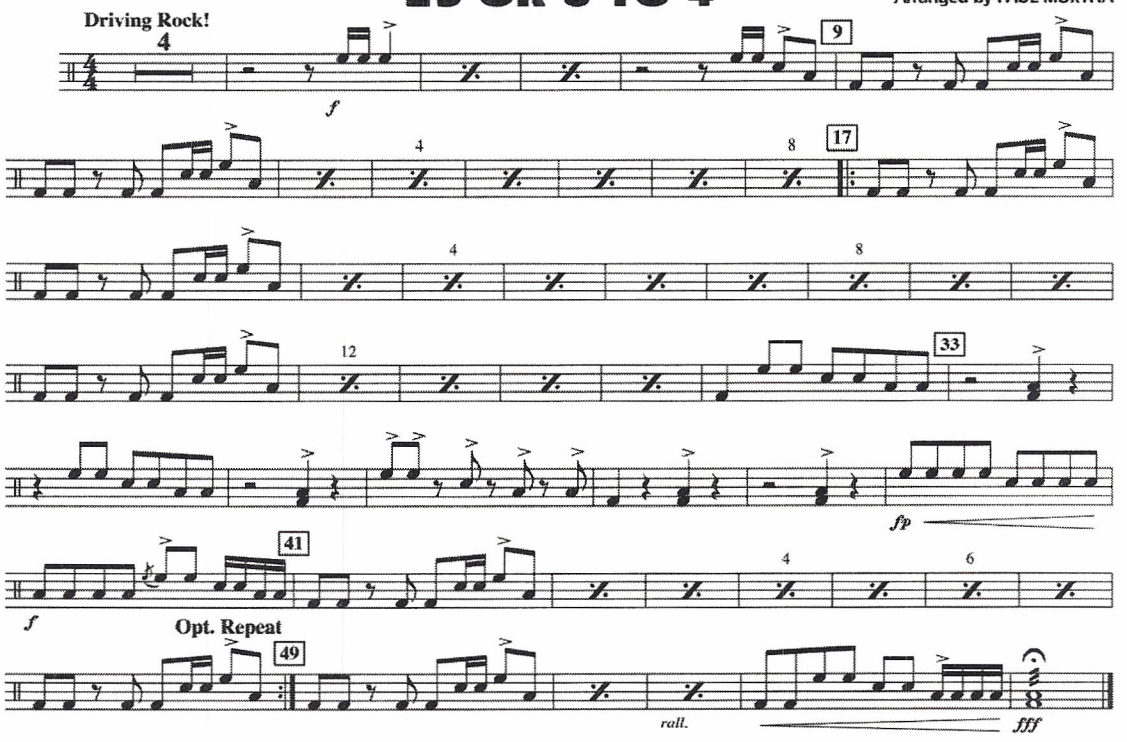

Copyright © 1970 Lamminations Music and Aurelius Music
Copyright Renewed
This arrangement Copyright © 2000 Lamminations Music and Aurelius Music
All Rights Reserved

QUAD TOMS

Recorded by CHICAGO

25 OR 6 TO 4

Words and Music by ROBERT LAMM
Arranged by PAUL MURTHA

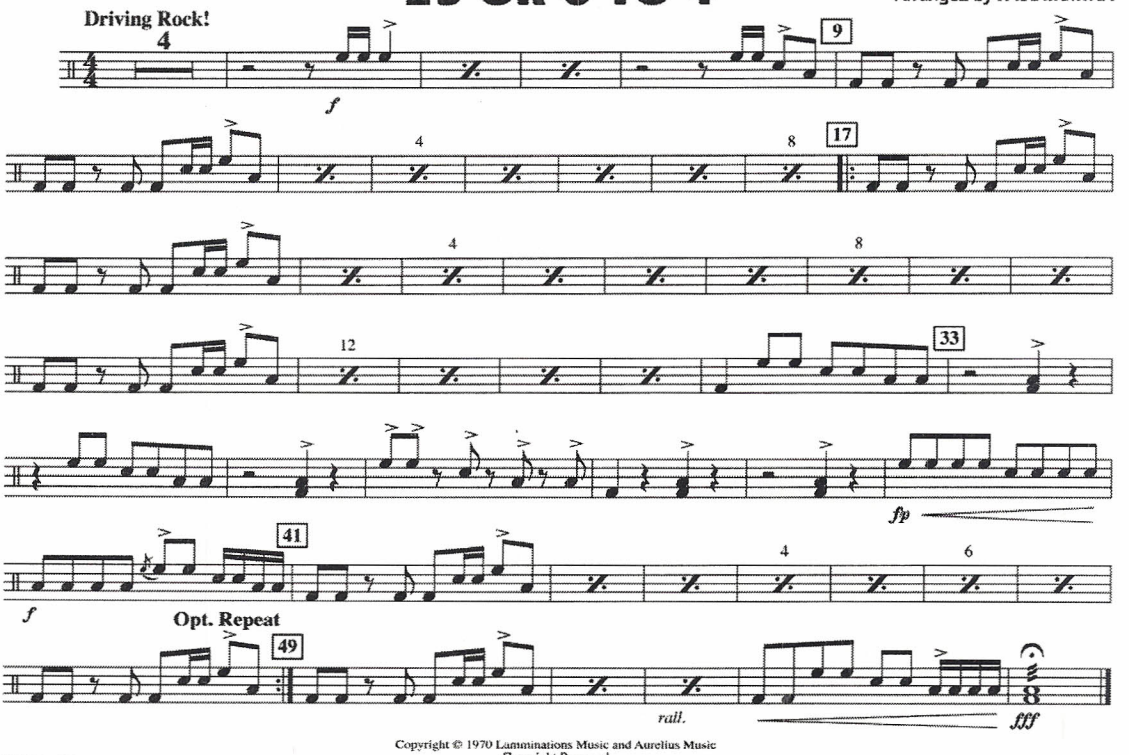

Copyright © 1970 Lamminations Music and Aurelius Music
Copyright Renewed
This arrangement Copyright © 2000 Lamminations Music and Aurelius Music
All Rights Reserved

03744607
25 or 6 to 4 - 1

s) @ $2.99 sold by J.W. Pepper to Mr Michael Raguseo on order # 21871176 on Mon Oct 22 09:43:29 EDT 2012 -- NO

MULTIPLE BASS DRUMS (4)

Recorded by CHICAGO

25 OR 6 TO 4

Words and Music by ROBERT LAMM
Arranged by PAUL MURTHA

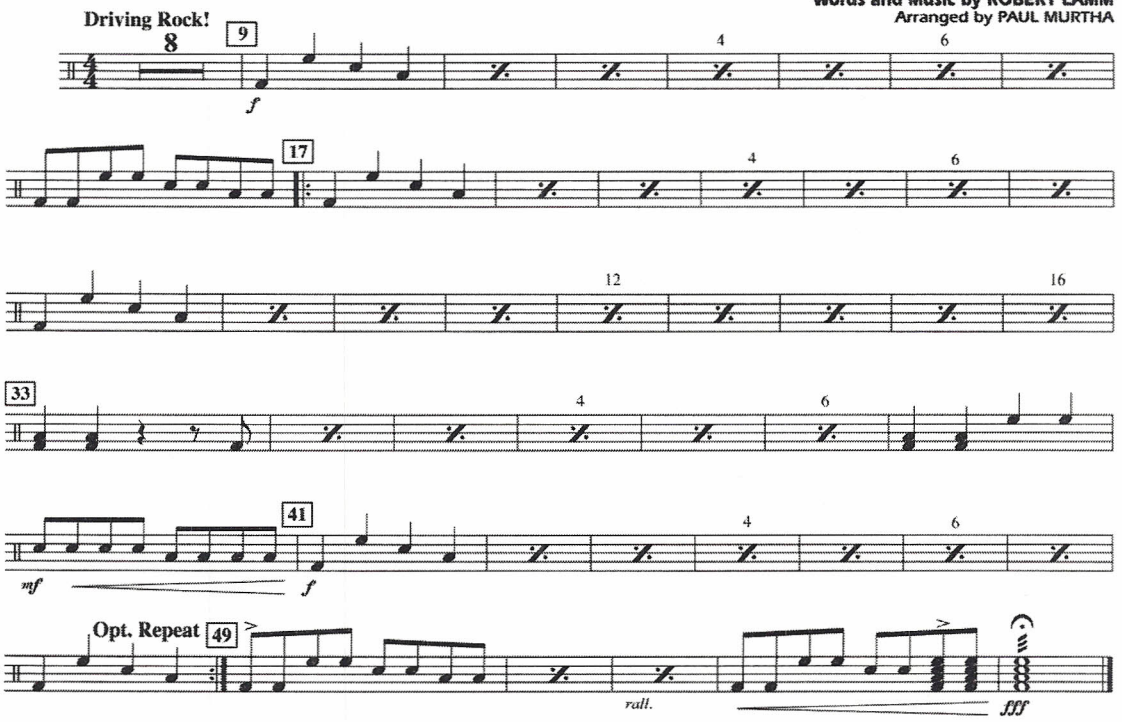

Copyright © 1970 Lamminations Music and Aurelius Music
Copyright Renewed
This arrangement Copyright © 2000 Lamminations Music and Aurelius Music
All Rights Reserved

MULTIPLE BASS DRUMS (4)

Recorded by CHICAGO

25 OR 6 TO 4

Words and Music by ROBERT LAMM
Arranged by PAUL MURTHA

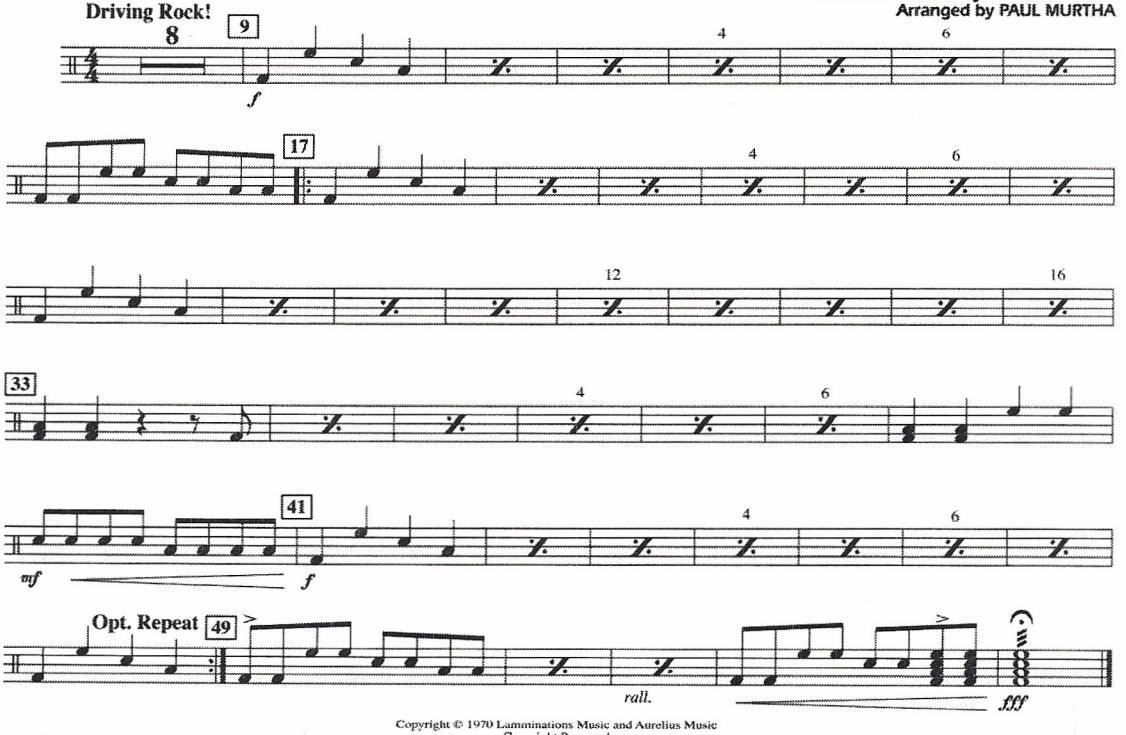

Copyright © 1970 Lamminations Music and Aurelius Music
Copyright Renewed
This arrangement Copyright © 2000 Lamminations Music and Aurelius Music
All Rights Reserved

03744607
25 or 6 to 4 - 1

s) @ $2.99 sold by J.W. Pepper to Mr Michael Raguseo on order # 21871176 on Mon Oct 22 09:44:05 EDT 2012 -- NO

AUX. PERCUSSION

Recorded by CHICAGO

25 OR 6 TO 4

Words and Music by ROBERT LAMM
Arranged by PAUL MURTHA

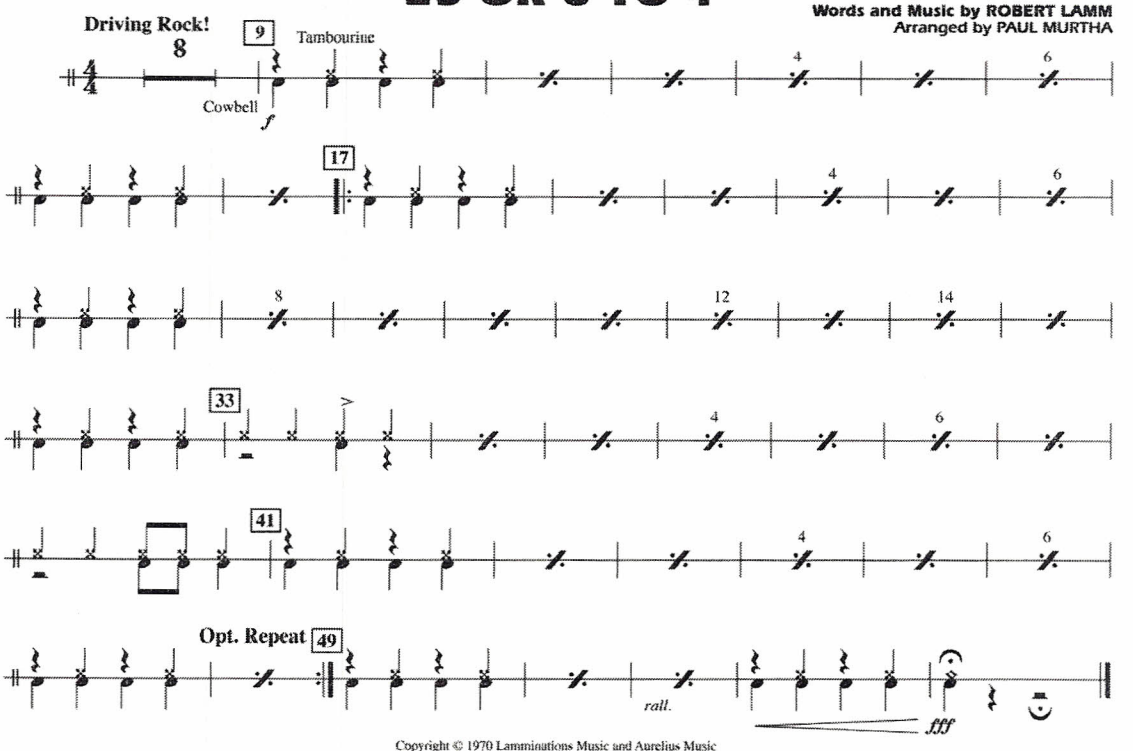

Copyright © 1970 Lamminations Music and Aurelius Music
Copyright Renewed
This arrangement Copyright © 2000 Lamminations Music and Aurelius Music
All Rights Reserved

AUX. PERCUSSION

Recorded by CHICAGO

25 OR 6 TO 4

Words and Music by ROBERT LAMM
Arranged by PAUL MURTHA

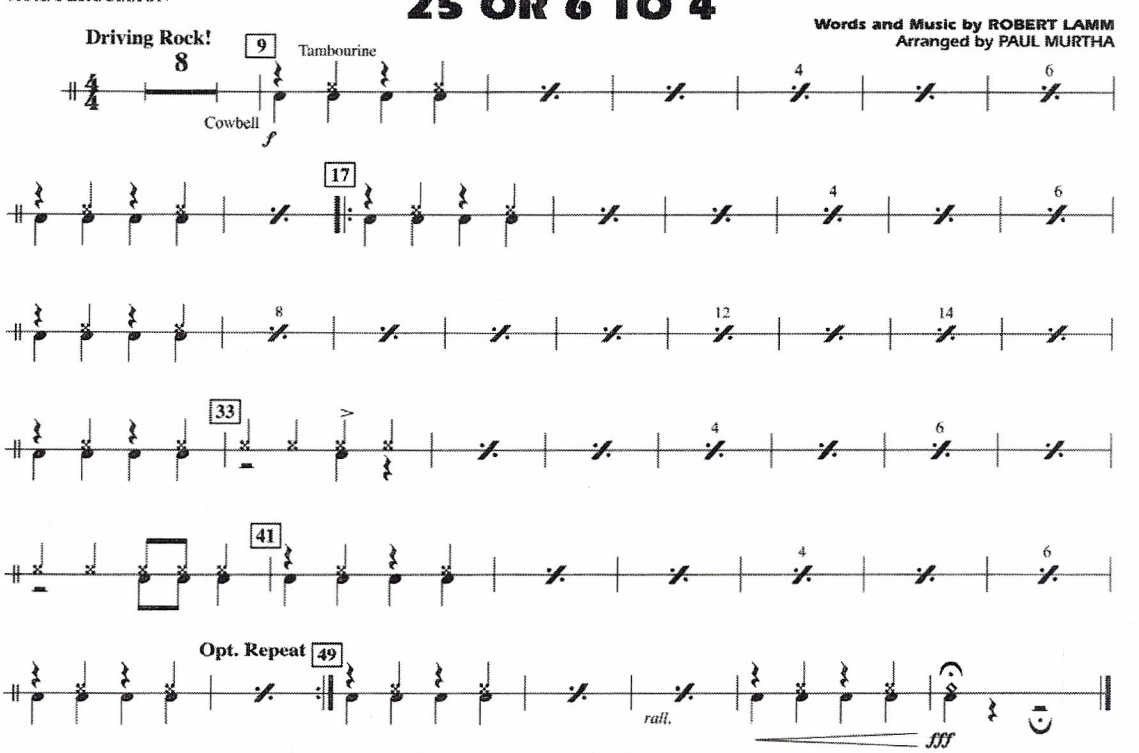

Copyright © 1970 Lamminations Music and Aurelius Music
Copyright Renewed
This arrangement Copyright © 2000 Lamminations Music and Aurelius Music
All Rights Reserved

03744607
25 or 6 to 4 - 1

s) @ $2.99 sold by J.W. Pepper to Mr Michael Raguseo on order # 21871176 on Mon Oct 22 09:23:25 EDT 2012 -- NO